RAVELINGS

TKE
Administration Building
ΣΦΕ
The Manor
ΘX
Marshall Hall
Auditorium
Little Theater
Carnegie Library
Art Building

ATΩ
Fulton Hall
Winbigler Hall
Grier Hall
McMichael Hall
J.B. McMichael Science Hall
Austin Hall
Monmouth College
Monmouth, Illinois
Roger Houck '59

Digitized by the Internet Archive
in 2011 with funding from
CARLI: Consortium of Academic and Research Libraries in Illinois

http://www.archive.org/details/ravelings1959monm

The Ravelings

Monmouth College

1959

Throughout the four seasons of the year, Monmouth College, steeped in century-old Scottish tradition, provides us with a keen challenge in our mental and spiritual outlook, opportunities for the advancement of leadership qualities, and camaraderie that will endure for many years.

In the fall, we watch the greenery of our campus make a wondrous transition to the orange and yellow hues of Indian summer. A crunchy blanket of frosty snow makes our trip up the "big hill" to Wallace Hall doubly difficult. As the snow melts away, our short arc of seasons finishes in the mildness of spring — new life growing from the hibernating winter.

So goes our college life — developing through the new experiences of our freshman year to the rich, intellectual rewards of commencement.

Table of Contents

Dedication 6

Faculty and Administration 8

Freshman 20

Sports 32, 48, 116

Homecoming 36

Sophomore 40

Dramatics 54

Greeks 59

Activities 78

Juniors 110

Liberal Arts Festival 122

Seniors 126

Graduation 136

Index 142

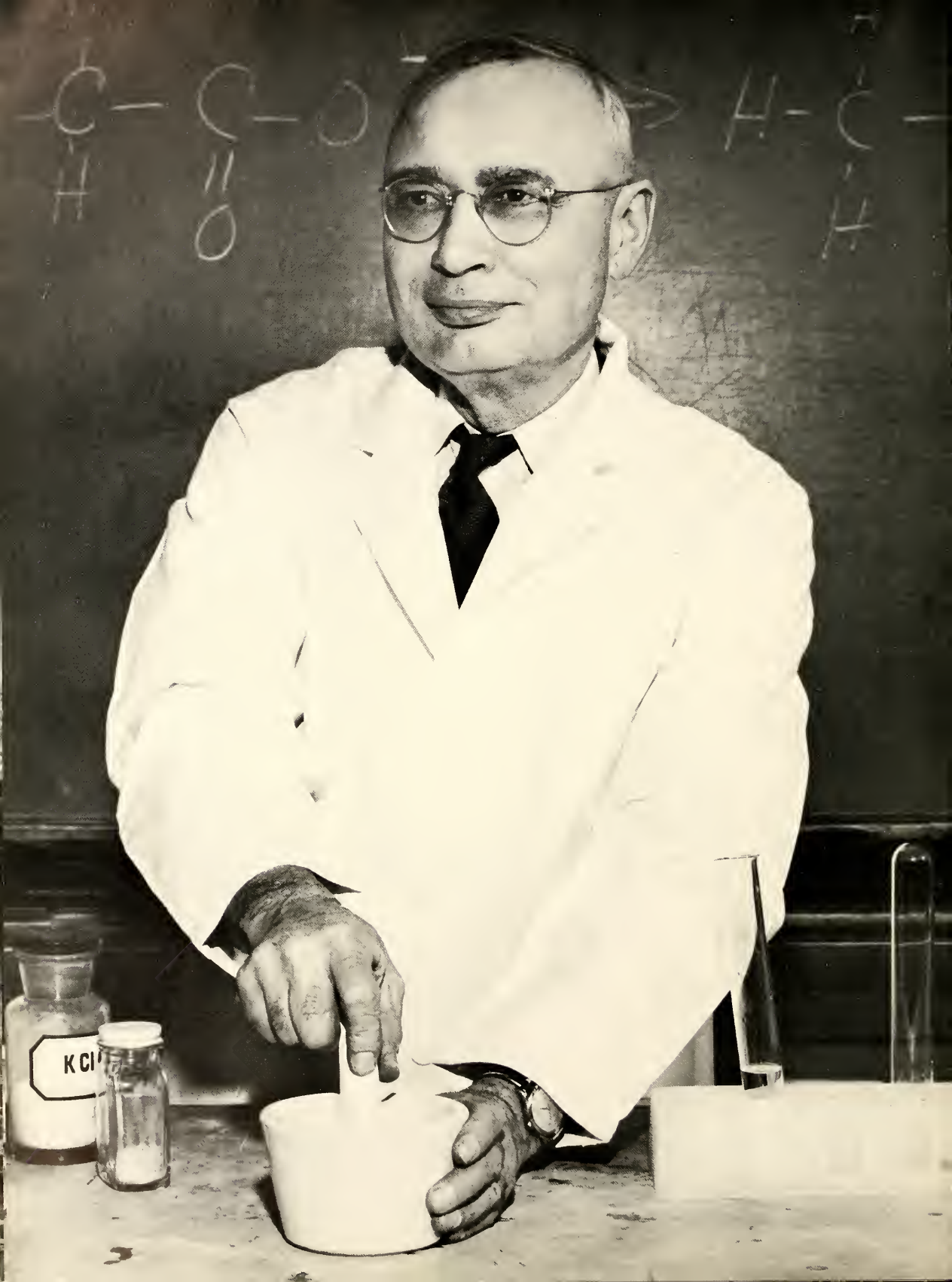
KCl

Dedication

Dr. Garrett W. Thiessen, an outstanding scientist and professor with twinkling eyes, a friendly grin, and an amazing capacity for composing limericks, has advanced the cause of science both here on our college campus, in classes and laboratories, and in various parts of the country through intensive research. Many young men and women have been inspired by this man to enter the professional fields of science.

To this man, who, by his guidance, has helped so many of us, we gratefully dedicate this book.

The President's Message

During my freshman year in college, I kept a diary. I have to confess that it is the only time that I ever wrote a day-to-day record of events in my own life. Now I discover that it is no longer necessary for freshmen, sophomores, juniors or seniors to keep a diary of events while in college. The editors of the *Ravelings* have a way of taking pictures at the right time, recording the names of all our friends, listing the scores of the games we will always want to remember, and reflecting the life of the school both at work and at play.

Long after 1959 is past, we will be turning to this book for dates and data, names and places, events and speakers. Being a record of the activities of many people over a period of one year, this book has a human interest not only to those whose names and pictures appear within its pages, but to young people in high school looking forward to college and to those in other colleges comparing campus activities.

The value of this volume is not easily determined. Right now vibrant with life and arousing so many memories, we wonder how we could get along without it, but years hence, when old friends gather and we begin to talk about the days of old, it will really be priceless. The hard work performed by the editors and photographers finds its reward in the appreciation which is felt now and will be felt for years to come by many of us who find great satisfaction between the pages of this book. Here in large letters is Monmouth, 1959.

Robert W. Gibson
President

HUGH BEVERIDGE
Academic Dean

ELWOOD BALL
Dean of Men

JEAN LIEDMAN
Dean of Women

Business Office Staff

Alumni Office Staff

Registrar

Admissions Office Staff

Development Office

Administrative Secretaries

Robert Buchholz, *Biology*

Ralph P. Frazier, *Biology*

John Ketterer, *Biology*

Garrett W. Thiessen, *Chemistry*

Donald Wills, *Geology*

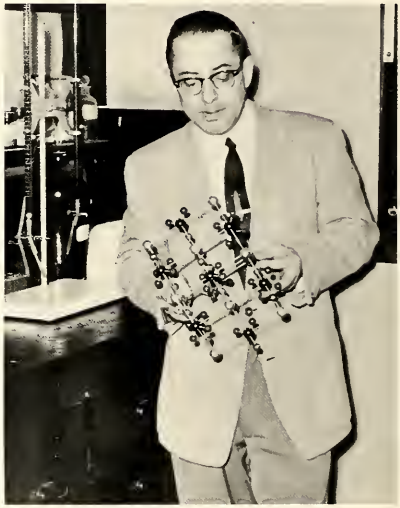

Floyd Rawlings, *Chemistry*

Charles E. Wingo, *Education*

Albert Nicholas, *Education*

Ben T. Shawver, *Chemistry*

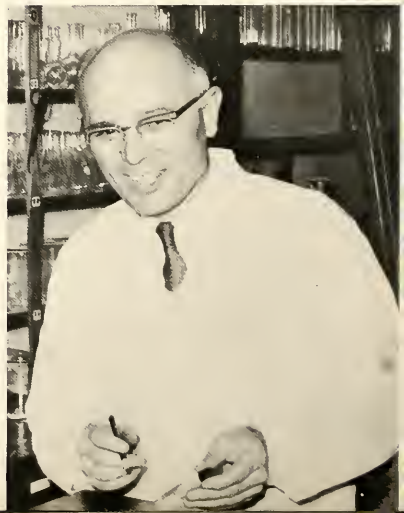

PAUL CRAMER, *Mathematics*

LYLE FINLEY, *Physics*

JAMES MCALLISTER, *Physics*

CARL GAMER, *Government*

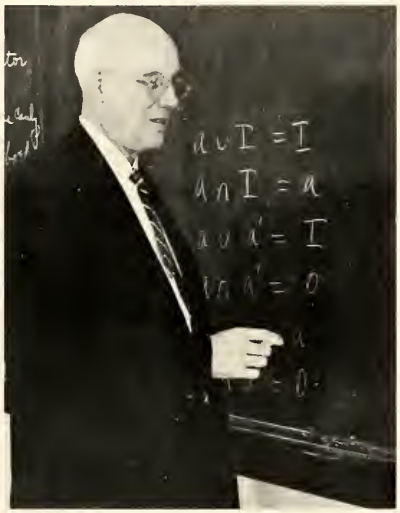

HUGH R. BEVERIDGE, *Mathematics*

MRS. PAUL CRAMER, *Mathematics*

SAMUEL THOMPSON, *Philosophy*

MRS. MARY CROW, *History*

FRANCES G. DAVENPORT, *History*

DOUGLAS SPITZ, *History*

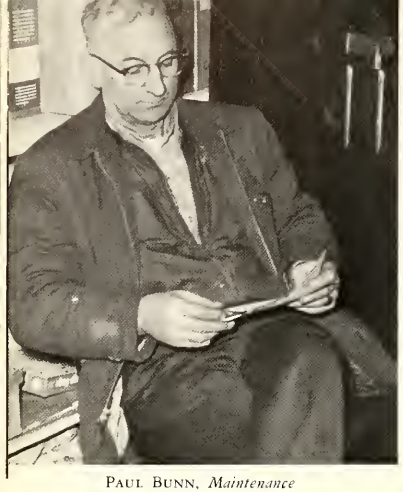

PAUL BUNN, *Maintenance*

MRS. LEWIS, *Nurse*

HAROLD RALSTON, *Psychology*

ARNO HILL, *Speech*

PARKER ZELLERS, *Speech*

SAM GHOLSON, *Art*

MARTHA HAMILTON, *Art*

IRENE KISTLER, *Home Economics*

JOE PELISEK, *Physical Education*

CHUCK LARSON, *Physical Education*

BOBBY WOLL, *Physical Education*

CAROLE WIDULE, *Physical Education*

BERNADINE MINGS, *Physical Education*

DONALD RHODES, *Physical Education*

MADGE SANMANN, *Sociology*

ALLEN MORRILL, *English*

KENNETH MEYER, *English*

ADELE KENNEDY, *English*

EVA CLELAND, *English*

BERNICE FOX, *English*

DOROTHY DONALD, *Modern Languages*

ERIKA BLAAS, *German*

M. E. MAULE, *Spanish*

FRED MULLETT, *Modern Languages*

NEWELL BEATTY, *Business Ad.*

JAMES HERBSLEB, *Business Ad.*

CHARLES SPEEL, *Bible & Religion*

WILEY PRUGH, *Bible & Religion*

ELAINE CRAY, *Music*

HEIMO LOYA, *Music*

ELWOOD BALL, *Music*

GRACIE PETERSON, *Music*

JAMES DUNN, *Music*

The events of Freshman Week made the entire Monmouth campus buzz with excitement. Registration for classes was the first item on the calendar, followed by the thrilling, but tiring walk-out. The memorable day was brought to a close by the Tennis Court dance.

The frightening S.W.A.F. Chapels began with those unforgettable beanies and hilarious stunts. Finally, during Homecoming time, a strenuous tug-of-war between the freshman and sophomore girls ended the ordeal.

EXIT

Freshman Class

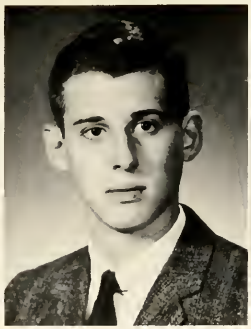
Fred Aberlin

Becky Adair

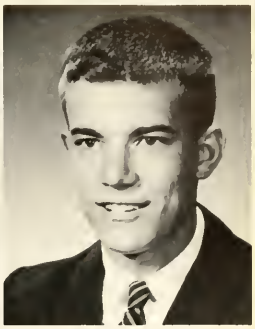
Frank Adams

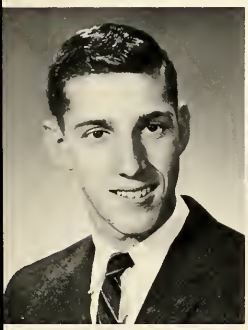
Ken Adams

Susan Adams

John Allaman

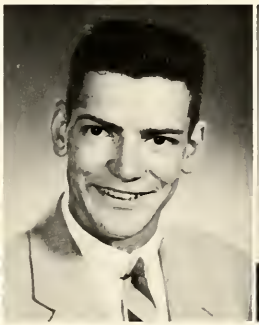
Paul Amann

Carol Ann Anderson

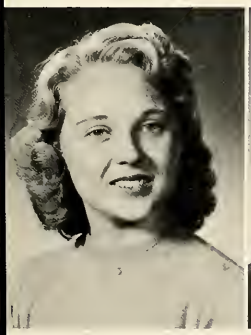
Florence Ann Anderson

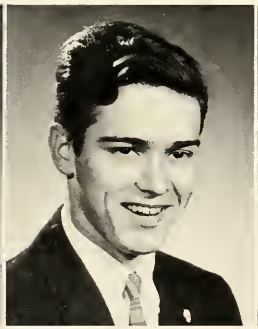
Robert Ardell

Marjorie Armstrong

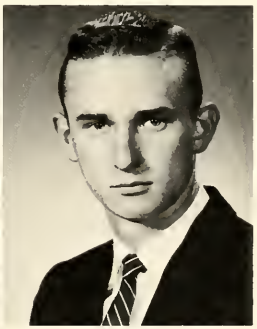
Bart Blinstrup

Judy Ballard

Noreen Batek

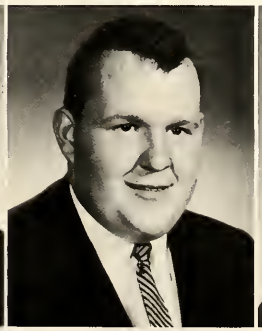
James Bennett

Jim Brasel

Robert Best

Sonya Brown

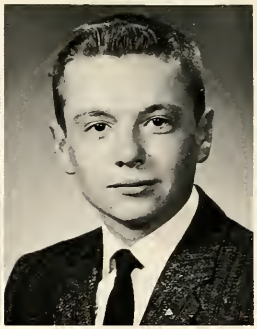

Bill Bruington

Gail Buffo

Roger Burdette

Dave Campbell

Charlotte Carlton

Deeks Carroll

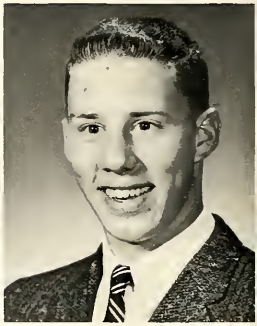

Sue Clapp

Barb Coleman

Sally Daniels

Tom Davis

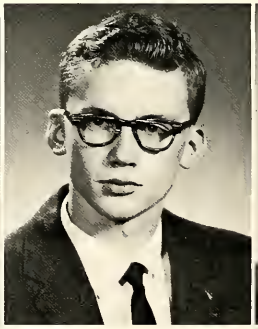

Karen Deen

Dick DeForest

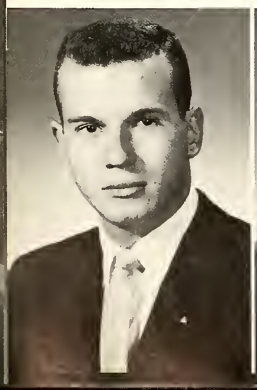

Bill DeGroot

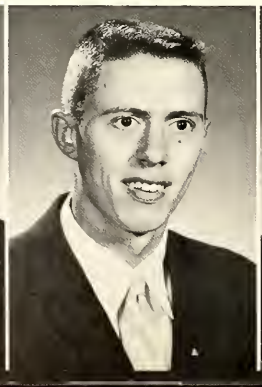

Don Dixon

Dick Dorn

Judy Douglas

Sandy Downs

Ardith Elliott

Dennis Faust

Donna Fink

Dick Fisher

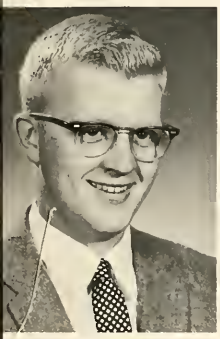
Larry Fleming

Tammy Frazier

Dana Furry

Fran Galaty

Betsy Galloway

Sheldra Gauden

Nancy Glenn

Richard Goetz

Alice Goss

Dave Graff

Jerry Greer

Larry Greer

Pam Grimm

Nancy Guilinger

Grover Hankins

Karen Harr

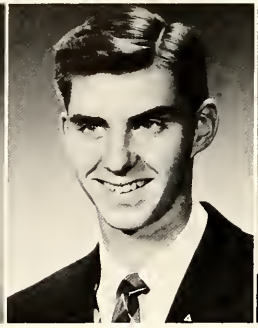

Dick Harriss

Marilyn Henning

Leslie Higgins

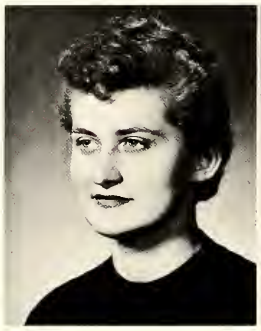

Judy Hill

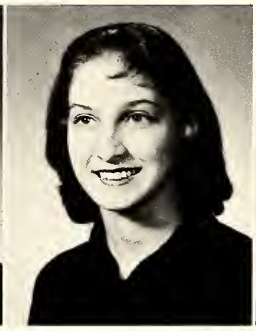

Patti Hill

Karen Hollsten

John Hostettler

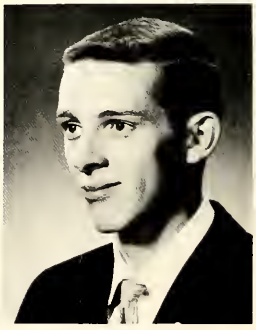

Bill Hubbard

Skip Hunt

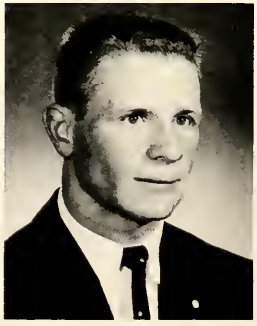

Gwen Hutton

Bill Ireland

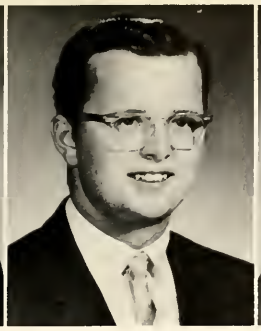
David Johnson

Jean Johnson

Phyllis Johnson

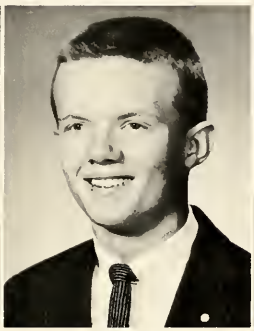
Earl Jones

Joann Kenas

Jean Kimmel

Lloyd Kinzer

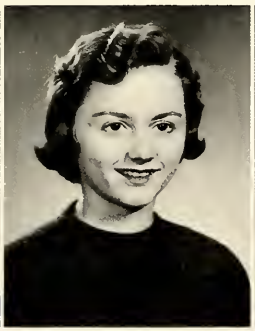
Peggy Knapp

DuWyanne Knox

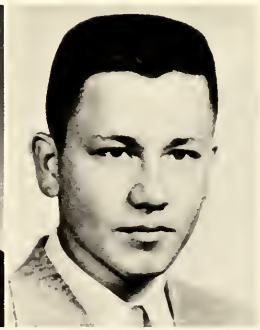
Ken Knox

Gerald Kohn

Pat Kraus

John Kriegsman

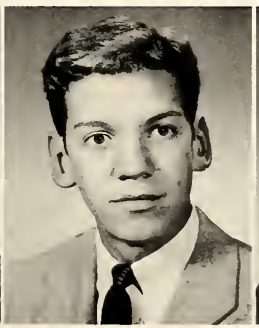

Katsumi Kusnhara

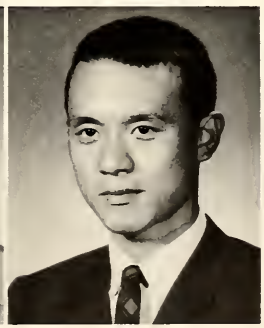

Carol LaVigna

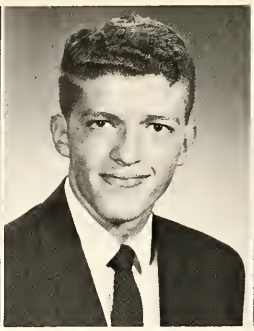

Jim Layman

Judy Lips

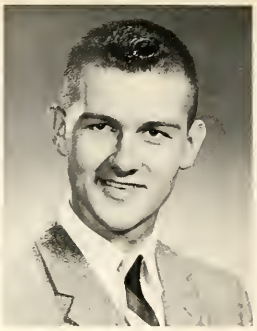

Ronald Lorenzen

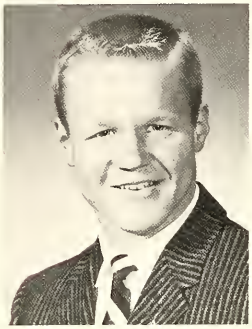

Mervyn Loya

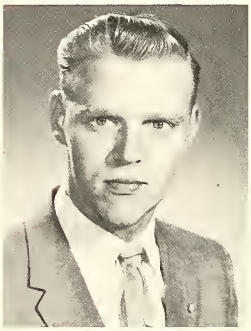

Jim Macari

Another slow one, Don

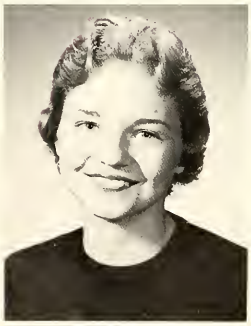

Patsy McClinton

Ellen McCullough

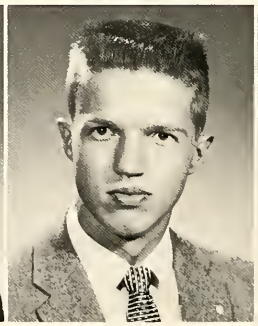

Bob McElwain

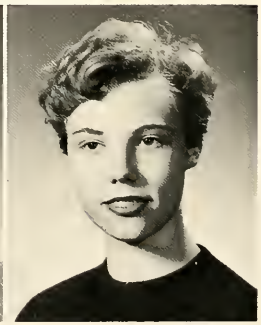

Bonnie McIlrath

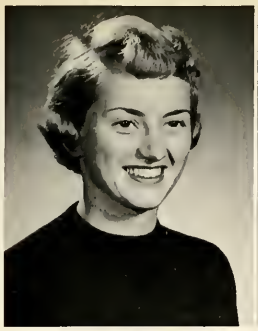

Pat McMahon

Dan McMasters

Rodney McQueen

Larry Manning

Glen Markle

Janie Morrill

Jim Morris

Phil Muntzel

Susan Nickel

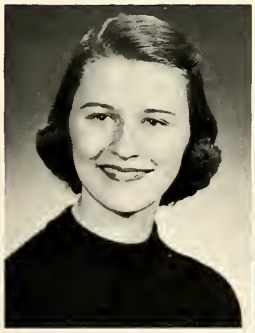

Peg Nicklin

Linda Nielsen

Shirley Olsson

Sue Page

Terry Park

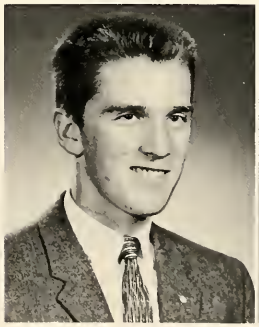

Jan Pearson

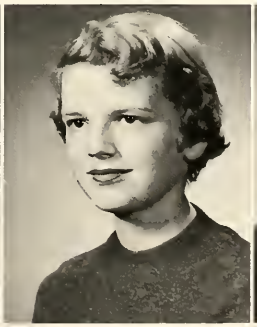

Roger Pearson

Judy Pinney

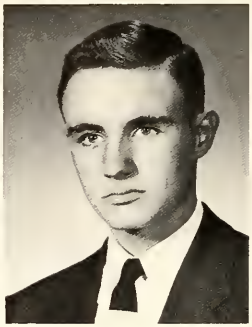

Charles Pogue

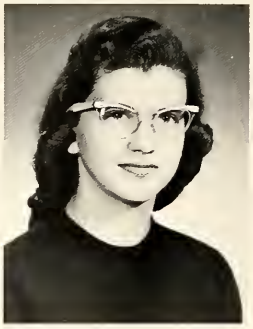

Judy Randall

Sally Reed

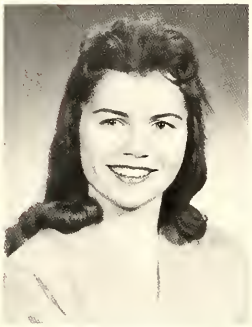

Barb Richmond

Jane Robb

Joan Rothaus

Karen Sandberg

You're looking lovely, boys

Claudia Sawyer

Sue Schmidt

Melinda Schneider

Carol Schwieder

Mary Sheridan

Lilly Sievers

Judy Simko

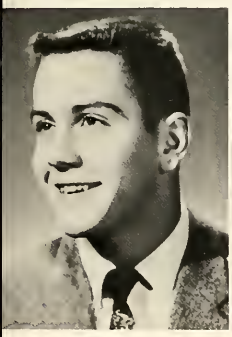
Bob Smith

Pat Smith

Stephen Smith

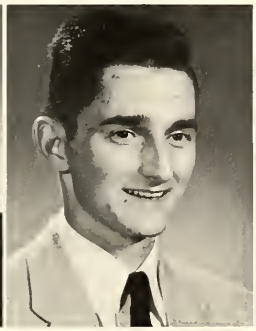
David Spears

Babs Speer

Bruce Stavenhagen

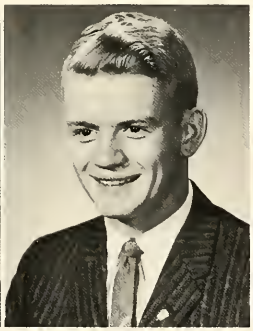
Don Stevenson

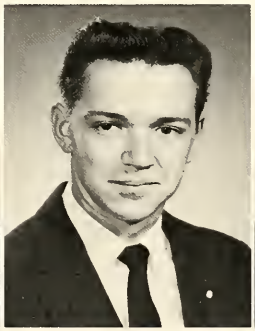
Kaylor Stevenson

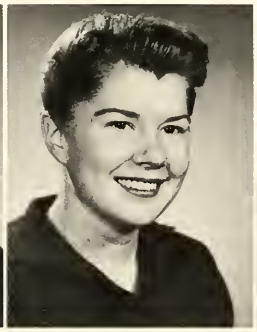
Sue Streech

Curt Strube

Pete Swano

Gloria Swanson

Janet Swanson

Jack Tapper

Audrey Tenhaeff

Linda Thornburg

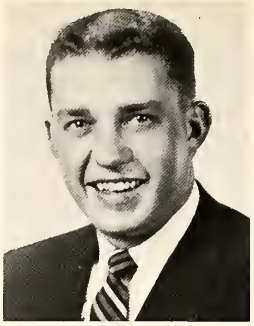

Richard Tornquist

Marilyn Tracy

Nancy Turner

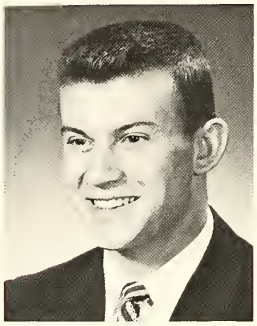

Ron Urban

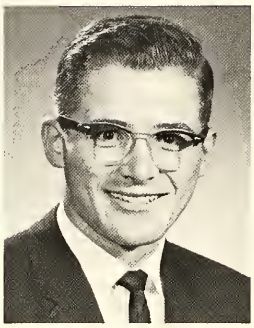

Dick Vessel

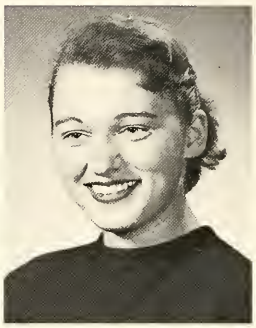

Pam Walton

Tom Weeks

Guy Welch

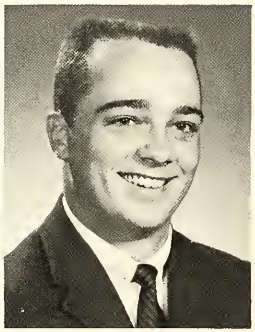

Ken Wendling

Harry Young

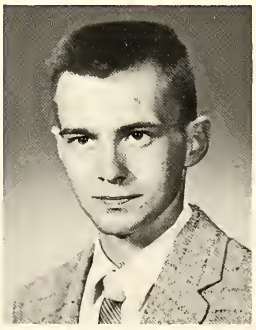

Ken Dunlap

Joyce Luenstroth

Good Morning, Miss Dove!

Just flew in for the game . . .

Pass the Pizza, Jack

Who do you have on the line now, Chris?

So who has the Ace?

Row 1: Suffield, B., Bollman, Wiegel, Dodder, Willman, Herriott. *Row 2:* Suffield, J., Robertson, Nelson, K., Nelson, R., Rager, Cooper, O'Brien. *Row 3:* Sloan, VanHorn, Johnson, B., Patton, Edson, Rhodenbaugh, Yeoman. *Row 4:* Brooks, Moye Hagg, Brown, P., Meloy, Smith, R. E., Goff. *Row 5:* Phillips, Lundal, Larson, Ford, Kniss, Landstrom.

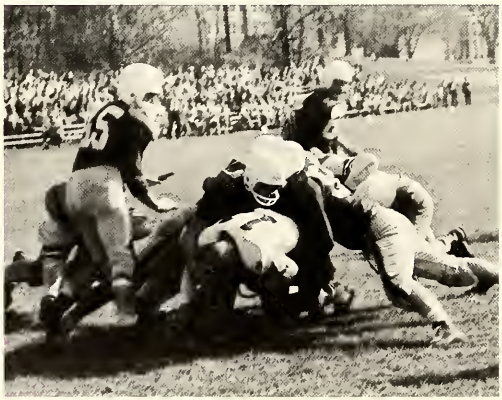

Football

Bob Dodder, *End*

Bob Johnson, *Halfback*

Bob Patton, *Tackle*

Sandy Robertson, *Halfback*

Dick Sloan, *Halfback*

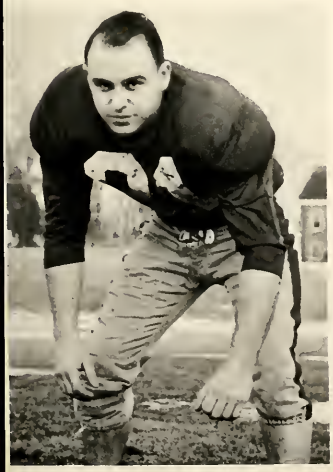

Bill Suffield, *End*

Gary Wiegel, *Guard*

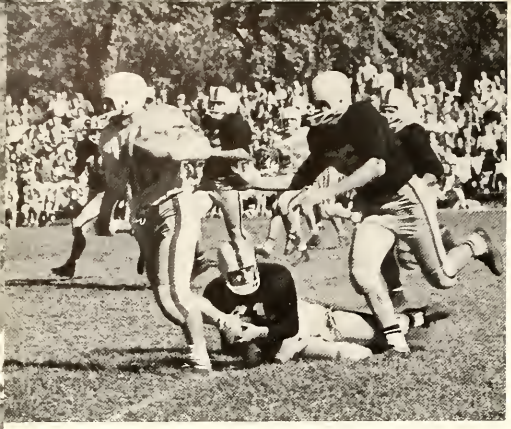

Nelson, Elliot, Van Natta, Thornburg, Peasley, Work.

Cheerleaders

Cross Country

Standing: Coach Rhodes, Parsons, Renwick, Bokenhauer.
Kneeling: Brewer, Johnson, Ruckle.

Homecoming

1958

Sig. Ep. "bottled up" first place

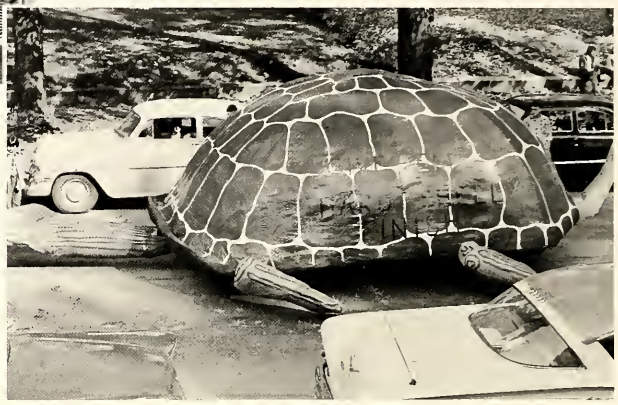

The TKE Turtle trudged down broadway . . .

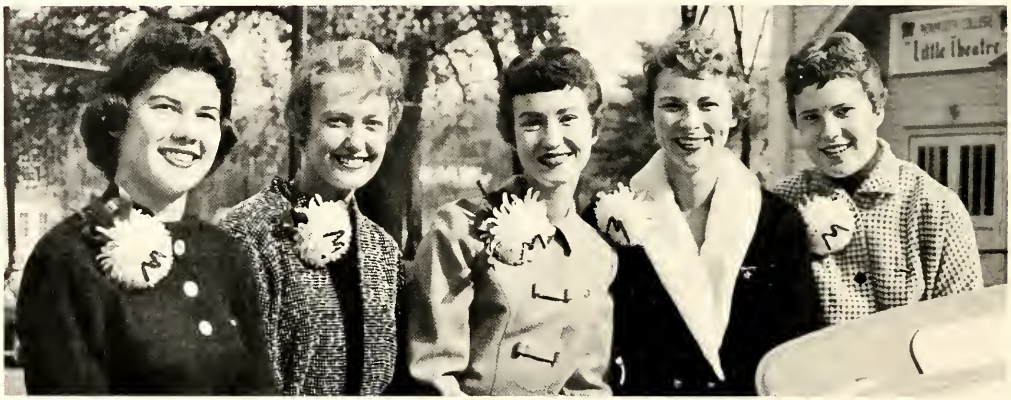

Homecoming royalty

Independents "dream up" prize

Hard at work for second place

Napkins, napkins, and more of those napkins

A "devil" of a welcome for alums

Will this float ever *get done?*

Bonnie Ahlenius

Amy Amsbury

Gerner Anderson

Connie Barr

Charlene Baldwin

Robert Berendt

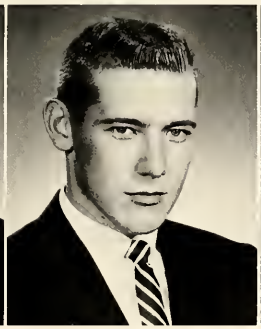
Jack Bertelsen

Joyce Biddle

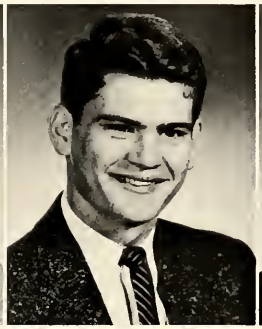
Richard Bivens

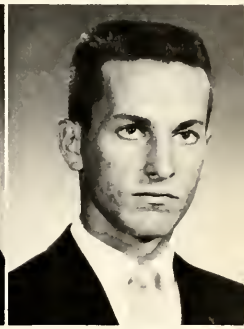
Roger Boekenhauer

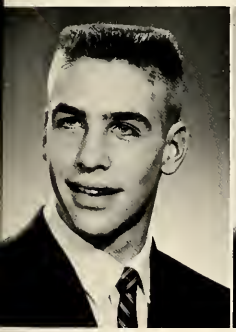
Carl Borine

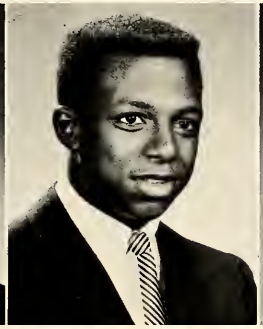
Glenn Brooks

Barbara Lobdell

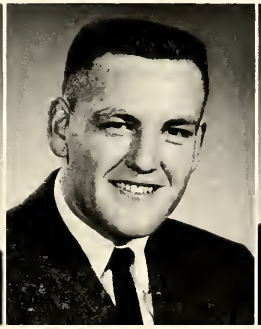
Paul Brown

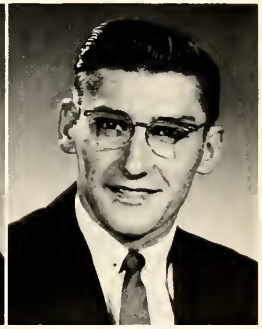
Tom Calhoun

Rich Cargill

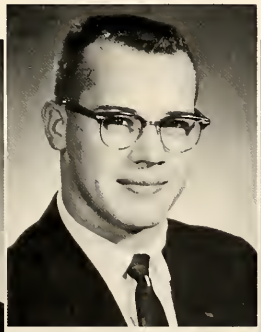
Don Chamberlin

Barbara Clark

Ed Clark

Kathy Coppock

Jane Corman

Ken Cox

Charlotte Crippen

Barbara Ditch

Karen Domer

George Dykema

Rosalie Easdale

Barbara Eden

Darrell Edson

Bob Effland

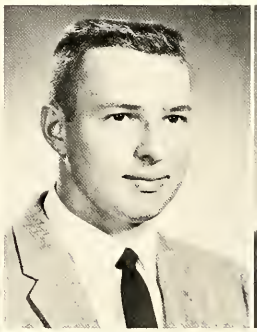
Robert Feiertag

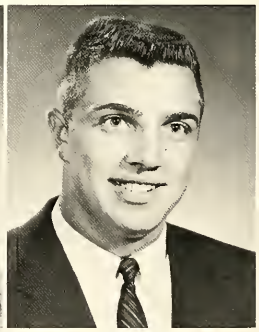
Jim Gibson

Gary Gould

Penny Gullion

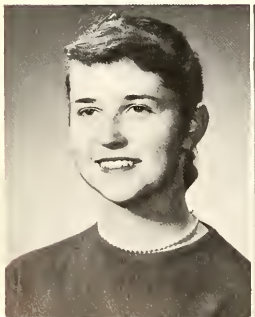

Don Yankovic

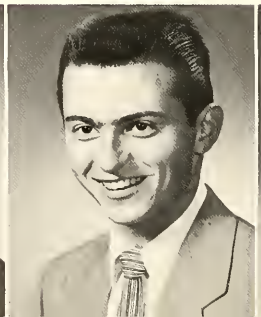

Jane Hill

Sue Hunt

Jean Kelly

Ron Kenney

Linda Killey

Jim Klusendorf

Carla Knepp

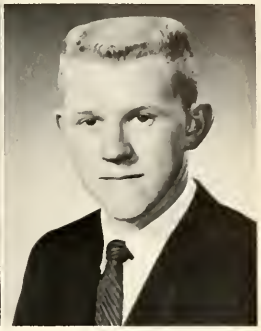
John Kofoed

Lance Kohn

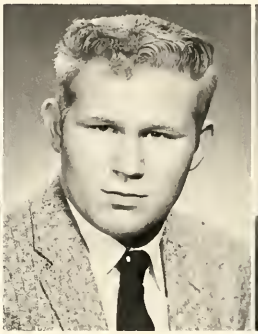
Chuck Landstrom

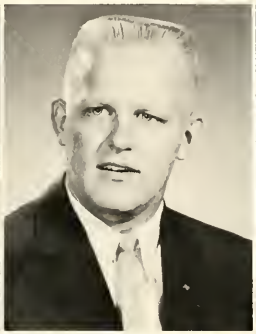
Gary Larson

Dick Lewis

Ann Liritis

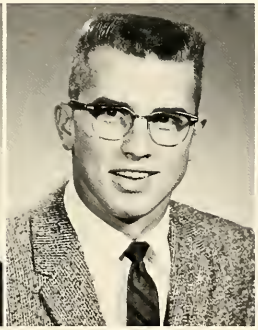
Dick McCann

Betty McClure

Lynn McGaan

Lynn McKeown

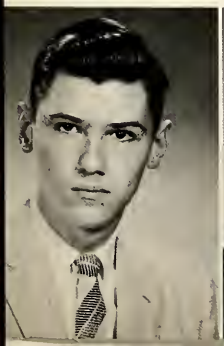

Judy MacLean

Bud McRoberts

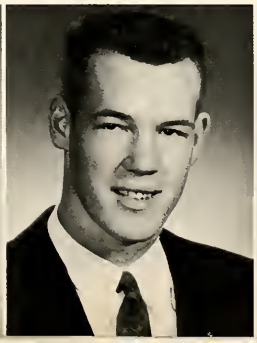

Mickey Mason

Sue Mathews

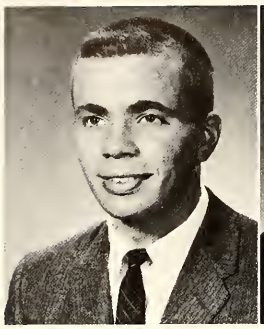

Tom Matthews

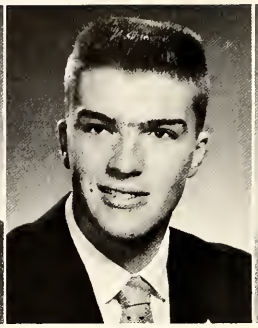

Gib Meloy

Ron Milnes

Doug Moore

Paul Moye

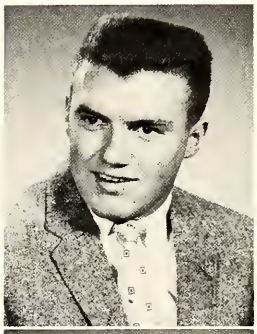

Beverly Nelson

Ken Munson

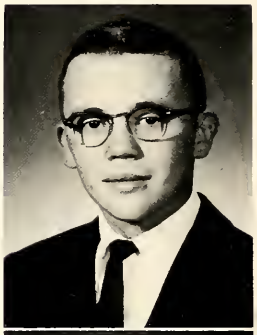

Richard Nelson

Terry Oggel

Paul Orednick

Janet Painter

Jerry Parsons

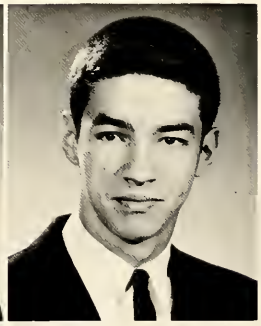

Loretta Pawley

Sue Petefish

Robert Patterson

Gene Phillips

Nelson Potter

Paul Ellefson

Lou Pronga

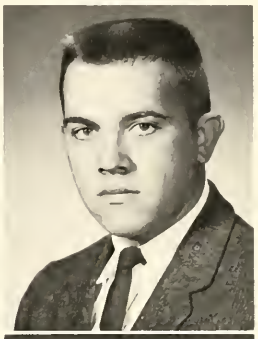

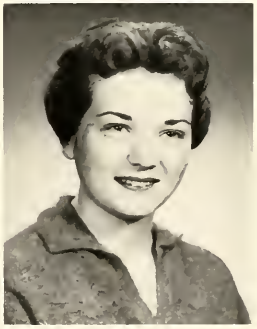

Jackie Pries

Karin Richter

Carole Rowland

Dick Ruckle

David Russell

Lynn Saberson

Jo Saum

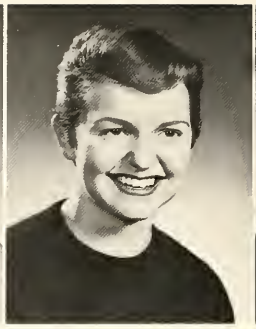

Debbie Sippel

Linda Soliday

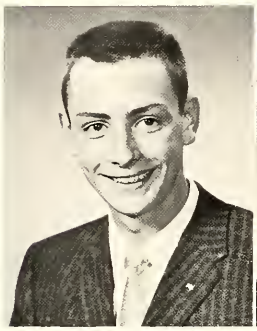

Bob Singer

Gladys Slebos

Joan Smale

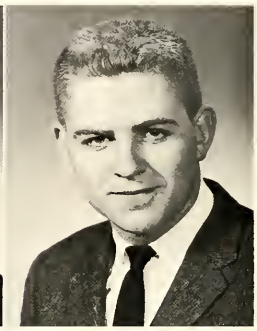

Dwight E. Smith

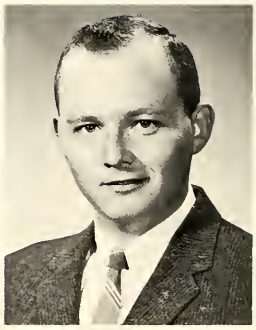

Finny Stewart

Lynda Stewart

Sharon Thomas

Don Thompson

Dean Van Horn

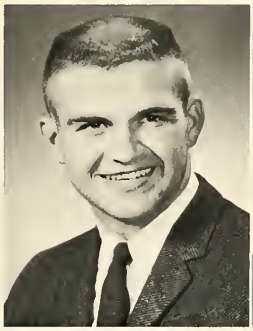

Fred Wackerle

Carole Warth

Phil Wherry

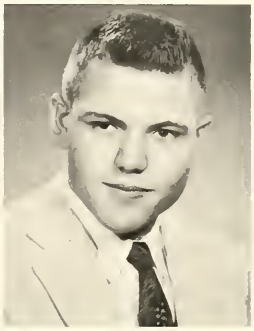

Marvin Wherry

Paul White

Bobbie Wilson

Stan Wilson

Sharon Winebright

Bobbie Woll

Gaye Winbigler

Chris Work

Larry Yeoman

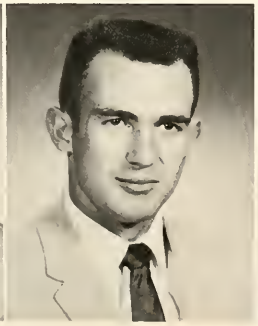

Jim Young

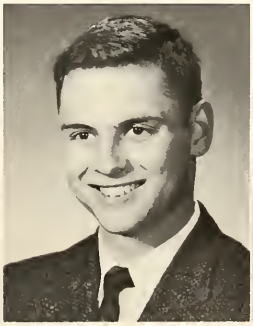

Sue Prescott

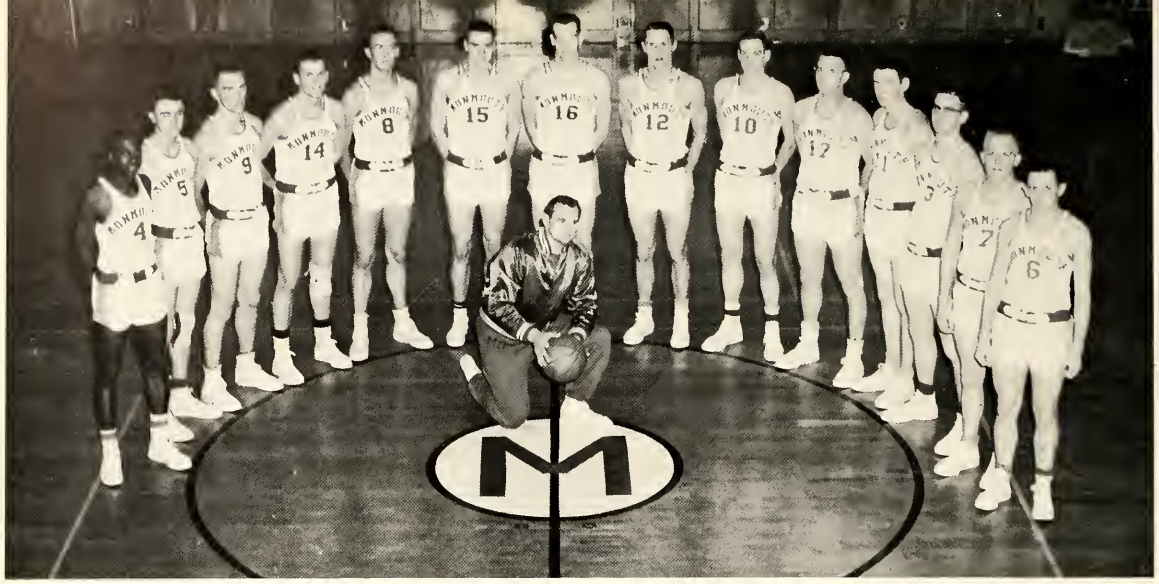

Kneeling: Coach Larson. *Standing:* Brooks, Pogue, Goff, Youngquist, Lewis, Mueller, McRoberts, Willman, Reasner, Glotfelty, Rineberg, K. Johnson, G. Larson, K. Nelson.

Varsity Basketball

Although Monmouth's conference record of seven wins and nine losses was one game worse than last year's eight-wins, eight-losses record, it was a better record than had been predicted for the Fighting Scots. The team was in the midst of rebuilding throughout the year and since graduation will leave the team intact, a fine team is sure to emerge to hit for top honors.

Scores cannot tell the entire story. There was much that was brilliant but also much that was inconsistent in the Scots Play.

Bud McRoberts ranked tenth in the top twenty scorers in the conference with 275 points and Ken Mueller with 133 points ranked twentieth.

There were many exciting moments, among them the heart-breaking loss to Knox 67-66. But the final game of the year against Lawrence, when Gary Larson made the do or die shot from behind the free throwline with one second to go, was undoubtedly a fitting finish to a good year and a bright prediction of things to come next year.

KEN MUELLER

GARY WILLMAN

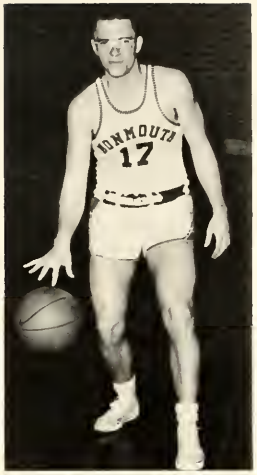

JACK GLOTFELTY

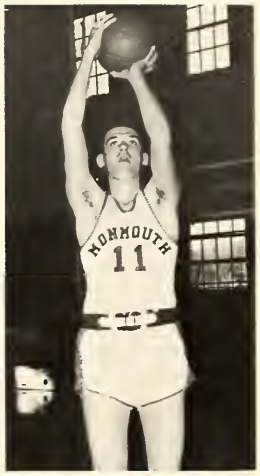

DENNIS RINEBERG

CARL GOFF

BUD McROBERTS

"GOOSE" ANDERSON

JOHN REASNER

GARY LARSON

KEN NELSON

SCORES

Monmouth	40	Creighton U.	69
Monmouth	60	St. Olaf	63
Monmouth	56	Carleton	83
Monmouth	64	Augustana	70
Monmouth	70	Cornell	73
Monmouth	51	Grinnell	65
Monmouth	66	Carthage	58
Monmouth	58	Lawrence	53
Monmouth	66	Ripon	61
Monmouth	72	Knox	78
Monmouth	66	Coe	53
Monmouth	92	Carthage	83
Monmouth	64	Kentucky State	52
Monmouth	80	St. Ambrose	70
Monmouth	85	Carleton	74
Monmouth	81	St. Olaf	64
Monmouth	72	Grinnell	59
Monmouth	70	Cornell	79
Monmouth	66	Coe	69
Monmouth	66	Knox	67
Monmouth	81	Ripon	62
Monmouth	68	Lawrence	67

Row 1: Yerkey, K. Wendling, Margetis, Mell, Markle, Wilcoxen, Coach Woll. *Row 2:* DeGroot, Schreiber, Layman, Babinsky, Allen, Welch, Hankins, Guthrie.

Wee Scots

SCORES

Wee Scots	64	Carthage	53
Wee Scots	82	Shimer	49
Wee Scots	60	Knox	66
Wee Scots	71	Knox	63

Kneeling: Coach Joe Pelisek. *Standing:* Pronga, Phillips, Oggel, Borine, Urie, Smith, McKee, Anderson, Roth.

ANDY URIE

BERNIE McKEE

Varsity Wrestling

Although Monmouth finished ninth in the Midwest Conference meet this year, they held their own in their dual meets. There seems to be an increased interest in this most ancient of sports and also a larger spectator following than in the past. Matmen Carl Borine and Roger E. Smith showed ability, though Smith didn't finish the season because of injury. Next year's prospects are brighter.

Freshman Wrestling

Row 1: Harriss, Davis, Knox. *Row 2:* Klusendorf, Kinzer, Carroll.

Row 1: Coach Rhodes, Heath, Harlan, Ellefson, Pultz, Sloan. *Row 2:* Francis, Renwick, Johnson, Brewer.

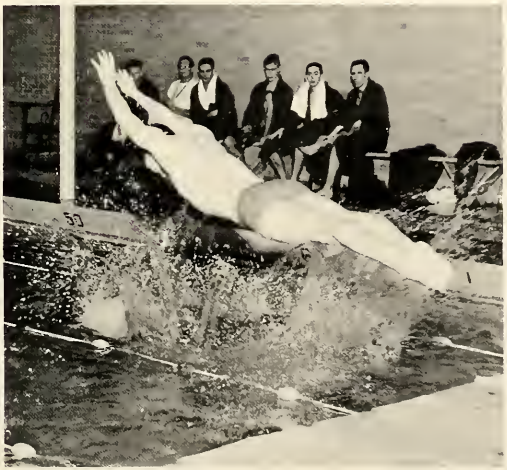

Varsity Swimming

Heaven Can Wait

The Heiress

Row 1: Armstrong, F. Anderson, M. Knapp, J. Schilthuis, Lundell, Kavanaugh. *Row 2:* S. Hansen, Galloway, Covert, Luenstroth, Ballard, Eden, Brog, Irelan, J. Hill, Easdale, Baldwin. *Row 3:* Nicklin, Kenas, G. Swanson, Smith, P. Hill, C. Anderson, Amsbury, Petefish, Zinser, Aslam, Guilinger, Schweider, Doi, S. Brown, P. Johnson, Dunstan, Goss, Ruttinger, Galaty, Charvat, Pinney, Pawley, C. Davis, Barkhurst, Briggerman, Hunt.

Unaffiliated Women

Organizing again on campus . . . prize-winning Homecoming float, Patti Hill . . . star of Heiress and top tap dancer . . . Gus's right hand gal, Sue Hunt . . . Joan Schilthius and her entertaining entertainment . . . Pakistani lady Nasim, our newest exchange student.

Row 1: Cagle, Norton, A. Peterson, H. Salisbury. *Row 2:* Couch, Patterson, Penny, Moore, E. Clark, Munneke. *Row 3:* Filbrun, Wright, Young, Yankovic.

MAC's

Shining, new red and gold pins . . . winning float in Homecoming parade . . . spring formal . . . new organization for a brighter future.

Row 1: Miss Liedman, Schneider, Sundberg, Lommen, Young. *Row 2:* Nowlan, Underwood, Melbin, Wallgren.

Pan Hellenic Council

Junior Pan Hellenic

Pearson, Streetch, Robb, Tenhauff.

Inter-Fraternity Council

Row 1: Richards, Morton, Jaeger, R. A. Smith. *Row 2:* Dean Ball, R. E. Smith, Lohner, Brundage, Griffith.

Greeks Gather

ACTIVES

Row 1: Maclean, Olson, Koonce, Coppock, Horner, Lukasz. *Row 2:* Schrawger, Baggs, Lee, Underwood, Stripe, A. Slebos. *Row 3:* Cecka, Mathews, Brownlee, Bozarth, Shepstrom, Schneider, Thomas, Hutchinson, Dillow, Vellenga, G. Slebos, Winbigler, Oliver, Farmer.

Alpha Xi Delta

OFFICERS

President ..... Joyce Underwood

Vice President ..... Sheryl Stripe

Recording Secretary ..... Anita Slebos

Treasurer ..... Nancy Lee

Pledge Trainer ..... Carol Baggs

Membership Chairmen ..... Jo Dillow
Mary Shepstrom

Class secretaries Kathy Coppock and Dee Dee Vellenga . . . flapper girls of the 'roaring 20's at the informal rush party . . . second place in the homecoming competition, fun and shatter at pickle mixes and sit downs, a trip to the capital for Karen Jutchinson, — I'll build me a castle . . .

OFFICERS

President ..... Gwen Wallgren
Vice-President ..... Ellen Littler
Secretary ..... Elspeth Barclay
Treasurer ..... Jan Sommers
Membership Chairman ..... Dotty Young

Kappa Delta

ACTIVES

Row 1: Brandenburg, Sommers, Hill, Kelly, Clark, Flynn. *Row 2:* Ahrens, Young, Barclay, Wallgren, Littler, Getty, Stoddard. *Row 3:* McRae, Bullard, White, Conner, Roehm, Mitchell, Larson, Saberson, Pries, Mount, Hull, Stafford, Gullion.

PLEDGES

Row 1: James, Fink, Richmond, Wiley. *Row 2:* Tueckes, Johnson, Henning, Elliott, Glenn, Smith. *Row 3:* Reed, Saum, Swanson, Pearson, Schmidt, Randall, Nickel, Gebhart, Batek, Buffo.

"Oh, a KD is an angel in disguise" . . . Emerald green and pearl white . . . pre-school fun-time at the Antioch retreat, with 13 in a boat . . . Angels turn devilish at KD's Hades . . . Cheerleader Ardith is Homecoming Attendant . . . "Wish Upon A Star" fall formal . . . songs of Christmas echoing down hospital halls . . . "Y" President Barb Getty . . . daggers and diamonds in delightful harmony.

ACTIVES

Row 1: Mason, Soliday, McGaan, Craig, Smith, Woll, Kemmerer, Toal, Killey. *Row 2:* Aberlin, Meyer, Smale, Zorn, Nowlan, Beveridge, Lommen. *Row 3:* Sippel, Peters, Wooten, Ensminger, Macari, Cook, Hall, Painter, Winebright, Lobdell, Liritis, Acheson, Van Natta, Bryden, Krebs, Kelley.

Kappa Kappa Gamma

OFFICERS

President ..... Jan Nowlan
Vice-President ..... April Zorn
Recording Secy. ... Dorothy Jean Beveridge
Treasurer ..... Joan Smale
Pledge Trainer ..... Karen Meyer

That gleaming golden key . . . winner of the coveted scholarship trophy . . . Homecoming Queen Lynne with April, Nancy and Mickey as attendants . . . Oracle editor Dorothy Jean . . . Blue and blue socks for the formal . . . teas in the 1870 traditions . . . P.B.'s with informal entertainment by April and the Crew . . . Ooo-oo she's a Kappa —

PLEDGES

Row 1: Lips, Deen, Grimm, Adair, Frazier, Daniels. *Row 2:* Coleman, Robb, Harr, McMahon, Higgins, Nielsen, Sears, Speer, Sandberg, McClinton, Hutton.

OFFICERS

President ..... Melissa Melvin
Vice-President ..... Jan Swarthout
Recording Secretary ..... Sandy Halliday
Corresponding Secretary ..... Patty Baird
Treasurer ..... Barb Ditch
Pledge Supervisor ..... Sarah Harkness

Pi Beta Phi

ACTIVES

Row 1: Lind, Gittings, McClure, Domer, Rowland. *Row 2:* Robbins, Nevius, Stillwell, Harkness, Melvin, Swarthout, Halliday, Dunlap, Baird. *Row 3:* Newton, Gately, Smith, Baer, Bartek, Bigelow, Wissmiller, Miller, Wilson, Divinsky, Cole, Richter, Dresmal, Sundberg.

PLEDGES

Row 1: Simko, Tracy, Morrill, Smiley, Perrine, Knapp. *Row 2:* McDougall, Thornburg, Clapp, Root, Adams, Hallenbeck, Streech.

The Pi Phi Arrow hit the bull's eye . . . Barb Divinsky, junior class secretary . . . peppy freshman cheerleader, Linda Thornburg . . . open houses in the traditional loveliness of Holt House . . . rollicking cookie shines . . . memorable fun on Pi Phi nights . . . I love the wine, I love the blue.

ACTIVES

Row 1: Frazier, Weckwert, Loveless, Stewart, Rule, Lundal, Ellefson. *Row 2:* McBride, Nelson, Grummett, O'Brien, Griffith, Morton, Boekenhauer, Bergstrom, Wetzel, Wherry. *Row 3:* Bowen, Chamberlain, Johnson, Sbalchiero, Thompson, Johnson, Jornlin, Berendt, Singer, Rineberg, Larson, Stankrauff, Gamer, Olson, Lipe, Sloan, Gillogly, Rhodenbaugh, Wirth, Wentland, Hincker, P. Wherry. *Row 4:* France, Johnson, Riggs, Edson, Dobbins.

OFFICERS

Worthy Master ..... Jim Morton
Worthy Chaplain ..... Ralph Griffith
Worthy Scribe ..... Roger Boekenhauer
Worthy Keeper of Exchequer . Terry Brown
Pledge Trainer ..... Jim Nelson

Old Alpha proud of . . . four class presidents . . . their homecoming float . . . pumpkins at the Halloween open house . . . being first nationally in A.T.O. scholastic improvement . . . new addition, "Little Tau" . . . weekend walkout staged by actives . . . student body "veeps" . . . Sweetheart formal held in transformed house on the hill . . . the Maltese cross.

Alpha Tau Omega

PLEDGES

Row 1: Burdette, Costa, Nelson, Markle, Park. *Row 2:* Thorstenson, Jones, Guthrie, Schreiber, Spears, McElwain, Adam, Kinzer.

Row 1: McQueen, Peterson, Davis, Knox, Potter. *Row 2:* Rossen, Pierce, Hostettler, Vessel, Manning. *Row 3:* Weeks, Williams, Wendling.

Sigma Phi Epsilon

Row 1: D. Montgomery, St. Jean, L. Montgomery, Bullington, Glotfelty, Jaeger, Carstens, Bivens, Nehmer, LaVigne, Bardlemeier, Arnold. *Row 2:* Buda, Parsons, White, Thor, Kohn, Martin, Hatch, Willhardt, Gibson, Potter. *Row 3:* Brundage, Fleming, B. Anderson, Wendling, Bilderback, Diekman, C. Anderson, Noton, Feurer.

OFFICERS

President ..... Roger Jaeger
Vice-President ..... John Carstens
Comptroller ..... Jack Gibson
Historian ..... Bruce Nehmer
Secretary ..... Carl Anderson

There's a new color on the outside but the same ever-welcoming red door . . . Tye bounding with energy . . . starting the year off with first place in Homecoming decorations . . . Nelson Potter as Piper editor . . . pride in a pledge class that all made their grades . . . a very successful year presided over by the Queen of Hearts.

Row 1: Gould, D. Smith, Ferguson, P. Brown, Van Horn, Atherton, G. Johnson. *Row 2:* Sauerman, Rassieur, Denniston, R. E. Smith, Schluter, Dixon, Richards, Wallace, Hellison, McKee. *Row 3:* Willing, Renwick, King, Hornaday, Rogers, Moye, Yogi, Huber, McBride, Henry, Walters, Patterson, Henderson, Meloy, Yeck, Lachel, MacIver, Bray, Rager, Kenney, Blischke, Oggel. *Row 4:* Brewer, Wilson, Rohrbach, Ford, Pronga, Wagenknecht, Paul Brown, McGaan, Mathews, Nelson.

Tau Kappa Epsilon

OFFICERS

President ..... Bill Richard
Vice-President ..... Donn Denniston
Secretary ..... Tom Wallace
Treasurer ..... Bob Schluter
Pledge Trainer ..... Roger E. Smith

"After dark, when everything is still" . . . Roast pig and apples during rush week . . . patches and pigtails at "Dogpatch Party" . . . homecoming float honors . . . repeated winners of scholarship cup . . . smoke, dice, and Indians at the "Streets of Loredo" . . . Orchid leis at the Spring Sweetheart formal.

PLEDGES

Row 1: Loya, Brasel, Bruington, Munzel, Allaman, Aberlin. *Row 2:* Morris, Irelan, Sanders, Peterson, Harris, De Forest.

ACTIVES

Row 1: Doty, Hild, Beveridge, Cook, Miller, Smith, McConnell, White, Blinstrup, McFadden. *Row 2:* R. Feiertag, Francis, Wallem, McCann, Russell, Pfaffle, Phillips, Hughbanks, Orednick, E. Nelson, Cox, Roth. *Row 3:* Hansen, Schmidt, Link, Hofer, Beyerle, Urie, Slaughter, Lohner, Painter, Cooper, Houdek, Borine, Major, Reinsberg, Milnes, T. Feiertag, Elliott. *Row 4:* Runyan, Anderson, Reasner, McRoberts, Kulm, Dodder, R. Nelson, Ostrum, Patton, Gibson, Doan, Barnett.

Theta Chi

OFFICERS

Roger Smith .....President
Karl Miller .....Vice President
Dave McConnell .....Secretary
Don Beveridge .....Treasurer
Bud Cook .....Pledge Trainer

It Is to Thee Dear Old Theta Chi . . . The Riviera . . . Closed by the Vice Commission . . .Scott as *Ravelings* Editor . . . Christmas with the kids . . . Serenades . . . Roger serves the Student Body as President . . . More I.M. trophies . . . We like plays . . . We Sing Our Songs of Praise.

Row 1: Smith, J. Greer, L. Greer, Strube, Dunlap, Goetz. *Row 2:* Klusendorf, Kempin, Goff, Cook, Landstrom, Schlosser, Swano. *Row 3:* Carroll, Anderson, Hunt, Amann, B. Campbell, Sanders, Adams, Hubbard, Ruckle. *Missing:* Millron, Fisher, Stevenson, Bennett, D. Campbell, A. Campbell, Jahn, Welch.

Student Body Officers

Bob Schluter, Lynn Lomman, Terry Brown, Roger A. Smith.

Student Council

Row 1: Walgren, Aberlin, Underwood, Schilthius, Melvin, Streech. *Row 2:* Clark, Young, Beveridge, Killey, Toal, Nowlan, Lomman. *Row 3:* Richard, Hansen, Griffith, Kempin, Boekenhauer, R. A. Smith. *Row 4:* Jaeger, Morton, Mueller, Brown, Schluter, Cagle.

Student Advisory Committee

Row 1: Lomman, Sheppstrom, Schilthius, Knapp, Sundberg, Young. *Row 2:* Salisbury, Boekenhauer, Griffith, Wetzel, Dr. Gibson, Kempin, Doan, Hellison, Thompson.

Student Affairs Committee

Row 1: Dr. Ralston, Miss Kennedy, Walgren, Miss Liedman, Dean Ball. *Row 2:* Gillogly, Dr. Beveridge, Dr. Gibson, R. E. Smith, Dobbins.

Student Faculty Committee

Row 1: Dr. Beveridge, Schluter, Underwood, Lomman, Walgren, Dean Ball. *Row 2:* T. Brown, Schilthius, Mrs. Hamilton. *Row 3:* Jaeger, Salisbury, Dr. Gibson.

Student Union Committee

Row 1: R. A. Smith, Harr. *Row 2:* Conner, VanNatta, Dean Ball, Mrs. Azdell, Miss Liedman, Mr. Kettering, Henry, T. Brown.

Student Social Committee

Walters, Ruhl, L. Montgomery, Brown, Mount, Winbigler, Irelan, Swarthout, Hansen.

The Student Social Committee brings a spark to the social activities on campus by helping to organize and plan most of the all-school functions, such as a Homecoming, All-School Formal, and Jazz concert.

A. W. S.

Melvin, Baggs, S. Hansen, Peasley, Knapp, Aberlin, Lommen.

YWCA Cabinet

Seated: Clark, Charvat, Baird, Meyer, McGaan, Woll. *Row 2:* Kemmerer, Hutchison, Widule (advisor), Getty, Melvin. *Row 3:* Stafford, Zinzer, Wallgren, Littler, Young, Vellenga, Sundberg, Smale, Mount, Flynn.

The smiling girls of the "Y" Cabinet work with their various interest groups for the promotion of Christian influence on the campus through the services and projects they perform.

YMCA Cabinet

Members of the YMCA Commission coordinate the activities of the "YM" on Campus and sponsor such events as fund-raising movies in the Chapel, Association meetings for men on campus, and daily chapel sessions.

Row 1: Rev. Prugh, Boekenhauer, Urie, Gamer, Gillogly, Rassieur. *Row 2:* McKee, Renwick, Filbrun, McBride, Runyan, Sauerman, Dr. Gamer.

Row 1: Ballard, Stafford, Maclean, Lee, Clark. *Row 2:* Knapp, Meyer, Hansen, Biddle, Irelan, Vellenga, Killey, Amsbury. *Row 3:* Oliver, Kenas, Speer, Anderson, Easdale, Mitchell, Johnson, Perrine, Gebhart, Henning, Tueckes. *Row 4:* Chamberlin, Layman, Gillogly, Amann, Thor, Boekenhauer, Young, Hornaday.

Gospel Teams

Faithfully performing their services of providing religious services for churches and otherwise extending Christian work from Monmouth's campus to the community are the members of the Monmouth College Gospel Teams. Their work and dedication deserve recognition from the students and faculty.

Row 1: Zinser, Hansen, Knapp, Brownlee. *Row 2:* Gillogly, Milnes.

Christian Coordinating Council

Monmouth's Christian Coordinating Council consists of representatives from the religious organizations on campus. The purpose of the council is to coordinate the religious activities at Monmouth through functioning as an advisory rather than a policy-making group.

Religious Emphasis Week

Inspiring discussions, sermons, and general bull-sessions were all a part of the 1959 Religious Emphasis Week. The Rev. James McConnell was the guest speaker, and the young minister provided a spark for the thoughts and ideas of M.C. students.

Phi Alpha Theta

Phi Alpha Theta is the honorary history club for all those who have twelve hours in the history department and an over-all 3.0 average.

Politics Club

Politics Club is a new organization on our campus this year. It is open to all students who are interested in political life.

Clio Club

The Clio Club celebrated Lincoln's birthday with a banquet for students and faculty. All students with an interest in history are welcome to become members of this group.

Row 1: Sheridan, Page, Horner, Aslan, Peters, Cook. *Row 2:* Mrs. Kistler, Stewart, Tueckes, Mrs. Johnson, Sippel, Meyer, Smith, Mrs. Hamilton.

Home Ec Club

In monthly meetings, the Home Economics Club has sought to provide programs of interest to the future homemakers on the Monmouth campus.

Sociology Club

This organization is made up of those students who are interested in the workings of the social environment and culture of mankind.

Row 1: Krebs, Beyerle, Aberlin. *Row 2:* Martin, Ruhl, Tueckes, R. Johnson, Bilderback.

Forensics

Row 1: Young, Crippen, Hansen, Somners, Moore. *Row 2:* Johnson, Streetch, Koonce, Tenhauff.

Forensics is the Inter-Collegiate Speech Society on the Monmouth campus. The club sponsors trips to debate tournaments all over the country. This year teams travelled as far as Gainsville, Florida for tournaments. Members of this group debated such schools as Notre Dame, Wisconsin and West Virginia as well as many others.

Pi Kappa Delta

Koonce, Crippen, McDougall.

Crimson Masque

Crimson Masque is the dramatic society, on the Monmouth Campus, that produces three plays annually. To become a member, one must belong to "Dramatics 136," the freshman dramatics group, and serve an apprenticeship during this time. Crimson Masque, steeped in traditions, is one of the largest groups on campus. We are proud of our theatre and are equally proud to serve the students and faculty by presenting high quality, enjoyable, dramatic productions.

Row 1: Melvin, Nevius. *Row 2:* Zorn, Nowlan. *Row 3:* McGaan, McKelvey.

National Collegiate Players

National Collegiate Players is the honorary dramatics Society. One must earn a number of points in various theatrical activities and have a 2.5 overall average in order to be initiated. Membership is permanent and coveted. National Collegiate players sponsored the "First Nighters" production of "The Heiress." The money earned through this activity was divided between the theatre improvement fund and a scholarship fund for a Theatre Arts Major.

Sigma Tau Delta

Row 1: Brownlee, Flynn, Knapp, Aberlin, Miss Fox, Irelan, Doan, Jahn. *Row 2:* Melvin, Stafford, Charvat, McKeown, G. Slaughter, Riggs, B. Feiertag, Beyerle, Noton, Oggel, Potter, Mr. Meyer, Mr. Eckley, Macari, Young, Toal.

Sigma Tau Delta is the national honorary English fraternity. The group is composed of approximately 25 members who are elected to membership. Each month original papers are presented for criticism, and Sigma Tau sponsors the annual Freshman writing contest, thus discovering the new literary talent on campus.

Sigma Delta Pi

Melvin, Lamb, L. King.

This honorary is for students who have fifteen hours in the Spanish language, plus a 3.0 over-all average. It is a national Spanish organization.

German Club

Row 1: Sand, Foens, Lukasz. *Row 2:* Tovo, Hunt, Kuehn, Sauerman, Woll, Lohner, McConnell, Link, T. Feiertag, Baldwin, Olsson. *Row 3:* B. Feiertag, G. Johnson, Dorn, Matthews, B. Fleming, Ruckle, Rogers, Wackerle, Filbrun, T. Lee, Couch, Certik, Hurh, Pawley, Gebhart.

"Sprecken ze Deutsch?" The members of the German club try to cultivate an active interest in the customs of the country of the language they speak. Any student of German is eligible for membership.

Row 1: Krebs, Macari, Covert, L. King. *Row 2:* Smith, Parsons, Milnes, Strube, Doan. *Row 3:* Landstrom, Kofoed, Runyan, Carroll. *Row 4:* Patton, Pultz, Nelson, Anderson.

Spanish Club

Students of "espanol" join their efforts in understanding the culture of Spain, through their membership in Spanish Club.

Eta Sigma Phi

Two years of college Latin or Greek, plus a 3. average in the language is required for election to membership in the national classics honorary fraternity.

Row 1: (seated left to right) Harr, Coleman, Gillogly, S. Hansen, Boekenhauer, Dr. Thiessen. *Row 2:* Hagg, Oliver, Killey, Miss Fox, B. Johnson, McGaan, Denniston, J. Phillips, McGaan. (missing from picture: Clark, Conner.)

Band

The spirited Monmouth band provides a Scottish flavor at athletic events, with their peppy tunes and melodies.

Elijah Chorus

For those with musical aspirations, Pi Alpha Nu and the Elijah chorus provided an outlet for talent for M.C. students, as well as some delightful entertainment for the rest of the campus.

Pi Alpha Nu

Row 1: McMahon, Easdale, J. Douglass, Pinney, Goss, Hutton, Morrill, Kelly, Work, Saum, Dunn, Kenas. *Row 2:* Nickel, McCullough, Buffo, Cecka, McClure, Killey, Toal, Carleton, Wylie, Hill, Cole, Swanson. *Row 3:* Harriss, Parks, Larson, G. Smith, G. Slebos, Fink, Deen, C. Anderson, Nicklin, Bruington, Stevenson, D. Sanders. *Row 4:* Bowers, Peterson, Beste, Thor, McElwain, Hughbanks, Loya, D. Jones, Chamberlain, Morris, Potter.

Choir

The pride of Monmouth College and of its hard-working director, Mr. James Dunn, is the college choir. This year the choir made three tours going to Chicago, St. Louis, and Pittsburgh. Besides this extensive schedule, the choir provides inspirational music for Monmouth's monthly vesper services and is part of the annual Messiah chorus.

Chorale

Meeting three times a week, the College Chorale prepared music for chapel programs, local engagements, and their annual spring tour. This year's successful tour took them to Tulsa, Oklahoma . . . a trip to remember!

Row 1: McMahon, Mason, Harr, Kemmerer, Meyer. *Row 2:* Baer, Roehm, Hansen, Cook. *Row 3:* Denniston, Filbrun, Peterson, Hornaday. *Row 4:* Munneke, McKelvey, Norton, Renwick.

Seated: (left to right) Meyer, Mount, Bryden, M. Smith, Richter, Wissmuller, Mitchell, Ahrens. *Standing:* Lundell, G. Slebos, Robbins, Dresmal, Hunt, Wilson, Smiley, Bartek, Prescott, Divinsky, Baer, Petefish.

W.A.A.

P.E. Majors

Row 1: Mason, Farmer, O'Brien, A. Brooks, Underwood. *Row 2:* Shrawger, Mrs. Mings, Miss Widule, Mr. Woll, B. Woll, Work, Halliday, Luenstroth, Nowlan, Rowland, Covert, Prescott. *Row 3:* Yeoman, Hagg, Ballard, Youngquist, Goff, J. Phillips, A. Guilinger, G. Larson, J. Mell.

American Chemical Society

Row 1: LaVigne, P. Brown, Henry, Meloy, Ferguson, Wagenknecht, Wackerle, Lee, Kuhn. *Row 2:* Thor, T. Davis, B. Feiertag, McQueen, Ellefsen, Dr. Thiessen, C. White. *Row 3:* Welch, Weeks, Thorstenson, Bivens, Riggs, Nicklin, Bryden, Doty, Clark, J. Olson, K. Miller.

Tri Beta

Row 1: Lukasz, Swarthout, Dunstan, Hill. *Row 2:* Dr. Bucholz, Dr. Ketterer, Bryden, Hunt, Vellenga, R. E. Smith, Sbalchiero.

Dolphins

Left to right: Acheson, Dresmal, Ahrens, Mount, Divinsky, Farmer, Halliday.

Splash! Into the pool go the Dolphins, Monmouth's answer to Esther Williams. This club, sponsored by W.A.A., is open to any girl who has passed certain swimming requirements, and is either in senior life saving or has been a member of Polywogs.

Polywogs

Row 1: (left to right) P. Johnson, Barkhurst, Smale, Work, Hutton, Baldwin, Cole, Kimmel, Thornburg, P. Smith, Richmond, Wylie. *Row 2:* Petefish, F. Anderson, Lips, Amsbury, Robbins, Sheridan, Pearson, Fink, Perrine.

Hard at work learning the art of synchronized swimming, the Polywogs combine work with pleasure. After performance in the water show and the passing of certain tests, these girls may become Dolphins.

Barracudas

Row 1: (seated) Pultz, Harlan, Engstrom, B. Schuilthuis, Heath. *Row 2:* Brewer, Sloan, Ellefson, Cheetham.

For all those M. C. guys who want to be "in the swim," Barracuda is the club to join. Together with the Dolphins, they prepare the annual water show held in the Spring.

Orchesis

Doi, Brog, McRae, Dunstan, Gauden, Goss, Rothaus.

Budding Pavlovas, the girls of Orchesis practice faithfully their arabesques and glissades, and present a talent-filled dance show once a year for the pleasure of all "Monmouthites."

Rifle Club

Wyatt Earp started the gun-slinging profession in Monmouth and the Rifle Club keeps the tradition more than alive. Their sharp-shooting is kept alive by competition in inter-college and national tournaments.

Row 1: Doan, B. Feiertag, Brundage, C. White. *Row 2:* Gibson, P. White, Hare, Fleming, Effland. *Row 3:* Houdek, Baldwin, Kraus, Kimmel, Divinsky, Barkhurst, Clark, Sand, T. Feiertag.

Row 1: Lamb, Walters, Flynn, Hansen, Cook, Gebhart. *Row 2:* Acheson, Kelley, Craig, Houdek, Sandburg, Willing, McGaan, Wallgren, Smith.

Ravelings

The Editor at work? That's new

The Thimkers

Editor in Chief .....Scott Hansen
Assistant Editor .....Gretchen Cook
Layout Editor .....Glenna Craig
Picture Editor .....Lynn McGaan
Copy Editor .....Betty Flynn
Senior Copy .....Gwen Wallgren
Sports Editor .....Ray Walters
Art Editor .....Roger Houdek
Photography .....Dave Willing
Jim Calhoun
Merrills Studio

We'll do some more as soon as the fog lifts

Who wants more room and a new whip?

With weary bones and sleepy eyes,
With silent groans and oral sighs,
This loyal staff got up to work,
On Saturday they did not shirk.
Though they're harassed by the boss,
Their time is not considered loss.
They have done so many things,
That now we have *The Ravelings.*

EDITOR

Go get 'em

About that sports copy . . .

Row 1: J. Hill, Liska, Wissmiller, Bartek, Flynn, VanNatta. *Row 2:* Keneas, Toal, Furry, Dunlap, Melvin. *Row 3:* Jahn, Beveridge, MacMasters, Stankrauff.

Oracle Staff

The smell of newly-inked galleys . . . the continual tap of the Model-A typewriters . . . pictures on the spot by Willing, Inc. . . . dual editorship this year with Jim, then Dij . . . so, man like who won the pizza this week . . . I don't know, cat, but those movie tickets bug me!!! the *Oracle* tells all about all for all.

Jim Blischke

Dorothy Jean Beveridge

Editor-in-chief
First semester ..... Jim Blischke
Second semester Dorothy Jean Beveridge

News Editor ..... Jan Wissmuller

Feature Editor ..... Don Hellison

Sports Editor ..... Don Beveridge

Make-up Editor ..... Jan Swarthout

Society Editor ..... Betty Flynn

Advisor ..... Mr. Ken Meyer

Business Manager ..... Ann Toal

Circulation Manager ..... John MacIver
Bruce Nehmer

Publications Board

Seated: Mr. Meyer, Mr. Corporon. *Standing:* Beveridge, Hansen, Flynn, Hellison, Potter.

Row 1: (seated left to right) S. Hansen, Eden, J. Irelan, Doi, Knapp, Lang, Dunstan, L. King, Knepp. *Row 2:* Charvat, Brog, Easdale, Moore, Munneke, Kuhn, Schilthuis, Lewis, McKeown, McKelvey, Zinser, Hunt, A. Brooks.

Tomahawk

This national honorary society for sophomore independent students who excel in leadership and scholarship made an innovation in the Monmouth chapter when they elected six men to a previously-all-woman membership.

Alpha Lambda Delta

Members of Alpha Lambda Delta are girls who attained a 3.5 scholastic average for either the first semester or the entire freshman year. It is recognized nationally as the honorary fraternity for freshman women.

Row 1: L. McGaan, Smale, Eden, Brownlee, Brog, Killey, Flynn. *Row 2:* Miss Fox, Toal, Ditch, Hunt, McDougall, Bozarth, Thomas.

Row 1: (left to right) Vellenga, D. J. Beveridge, Lang, A. Slebos, Stafford, C. Davis, Knapp. *Row 2:* B. Johnson, Thor, Francis, Carstens, Richards, D. Beveridge, McConnell, T. Feiertag, J. Olson, Gibson, Cook.

Sigma Omicron Mu

Those students who "weather" four semesters of obtaining a 3.5 average, two of these semesters being consecutive, are eligible for membership in our local scholastic honorary, Sigma Omicron Mu, which is comparable to the national Phi Beta Kappa.

Eta Sigma Phi

This national scholastic honorary for freshman men was re-activated this year when nine men made the required 3.5 average for initiation.

Row 1: (seated left to right) Richard, Dr. Frazier, Tovo, Rassieur, Schluter, McFadden. *Row 2:* Beveridge, Griffith, Hellison, Tait, McKelvey, B. Johnson, R. E. Smith, Dobbins, Denniston.

Blue Key

Character, leadership, scholarship and service are the necessary attributes of the outstanding junior and senior men who compose Blue Key. They contribute to many of the worthwhile activities on campus.

Tau Pi

The outstanding women of the senior class, chosen on the basis of their personality, scholarship, and activities are elected to membership in Tau Pi. This organization chooses each year an Outstanding Freshman Woman, who, in 1957-58 was Barbara Clark. They also award a scholarship to a promising senior girl.

Tau Pi's choice as outstanding freshman women, Miss Barbara Clark.

Aberlin, Melvin, Knapp, Beveridge, Vellenga, Swarthout.

Veteran's Club

Babinsky, Hail, Mr. Nicholas, W. Olson, Doan, Conlin, J. Calhoun, Painter.

Business Majors, Inc.

Row 1: Schulter, Klusendorf, Dobbins, Dixon, Singer, Jaeger. *Row 2:* Houdek, Bardelmeier, Bergstrom, LaVigne, Henry, B. Anderson, D. Johnson. *Row 3:* Mr. Beatty, Reinsberg, Thompson, Brundage, Walters, MacIver, Frantz, Wentling, McBride, Denniston, Mr. Herbsleb. *Row 4:* Mueller; Wallace, McGaan, Glotfelty, Bowers, Wirth, Lipe, Doan, Kenney, McKee, Grummit.

Senior Week-end

About 150 senior high school students enjoyed the beauties of Monmouth's campus — our hospitality, dorms and fraternity houses, varied talent, and athletic prowess. Registration, unionizing, open houses, and banquets were all part of the exciting week-end.

Go hard, Joe

Come join our bridge game

W.U.S.

Through a maze of booths, entertainment, refreshments, donkey-ball games and other money-raising projects, Monmouth College students made their way on March 21, contributing their energy, time and money to a worthy cause.

What an arm!

Cookies from Strands, India branch

Ride 'em cowboy

Really, Fred!

Carnival

Don't pull him off, Tiny

Yeah, rah, faculty

That's no way to get a 3.8 . . .

Legal chapel cuts??? . . .

The "Square Bear" sleeps in sections . . .

Time to get to Quant Lab . . .

These tables are too darn hard . . .

A nice "quiet" place for a nap . . .

Bruce Anderson

Lewis Arnold

Nancy Acheson

Bobby Baer

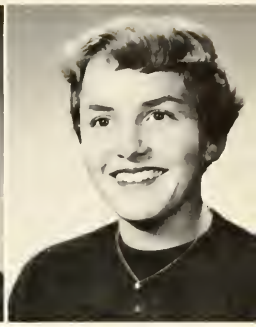
Pat Baird

Chuck Bell

John Brewer

Mary Bullard

Tom Cheetham

Glenna Craig

Zolton Csavas

Carolyn Davis

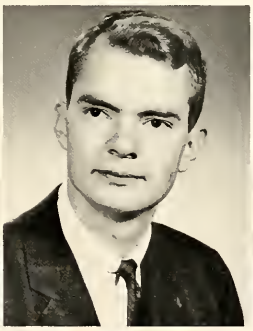
Donn Denniston

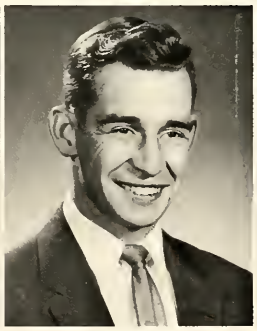
Dale Doan

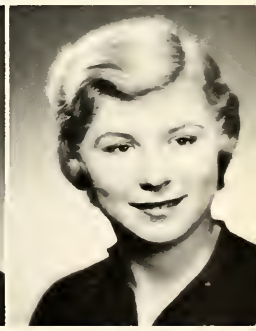
Chris Anderson

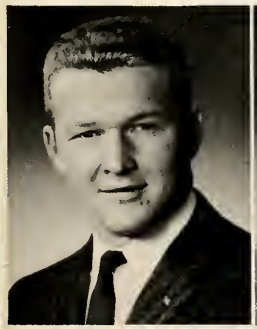
John Bray

Carol Bryden

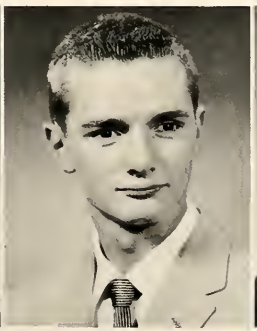
Ron Noton

Karen Sunberg

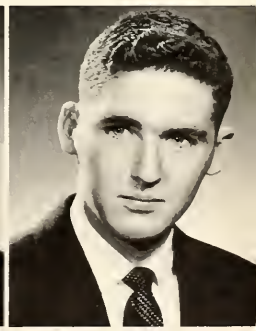
Dick Wherry

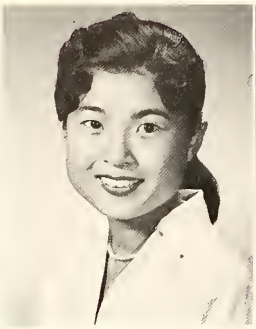
Momoko Doi

Howard Ferguson

Richard Formanek

Bob Gamer

Jack Glotfelty

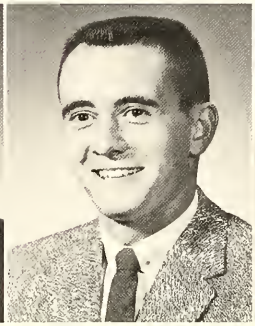
Ralph Griffith

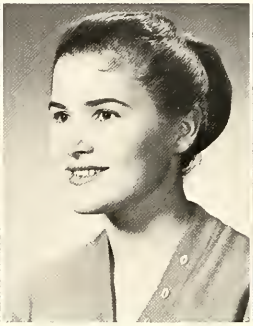
Melinda Hall

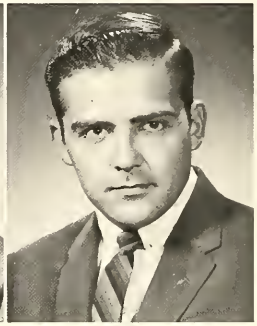
Scott Hansen

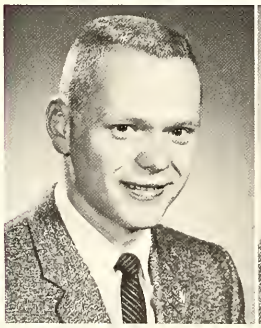
Don Hellison

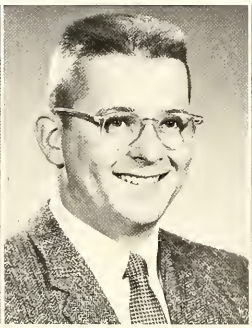
Charlie Hild

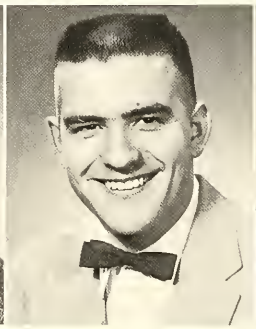
Dennis Hoy

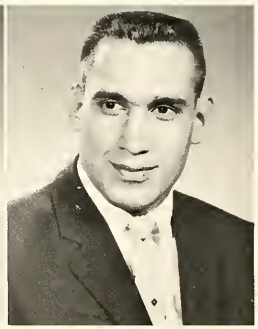
Larry Huber

Judy Irelan

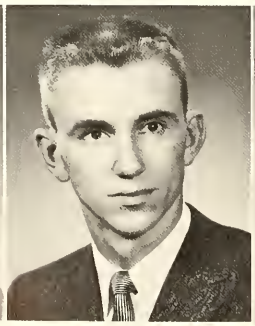
Sam Jones

Janet Kelley

Larry Kuhn

Nancy Lee

Richard Lefort

Judy Lind

Charles Link

Peter Lipe

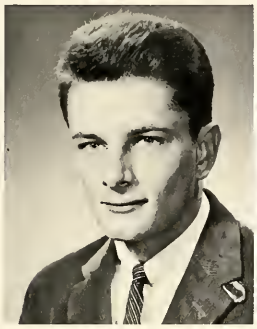
John MacIver

Jean McRae

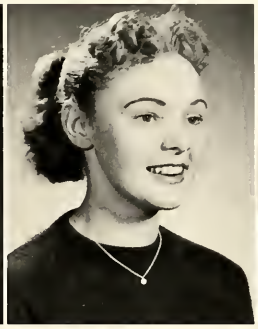
Carol Ann Macari

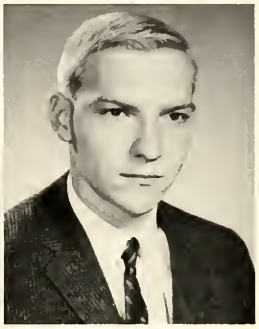
Bill McBride

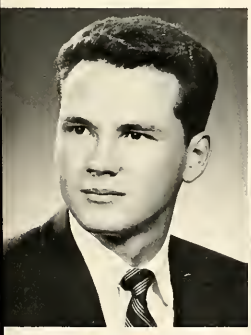
Stan Martin

Karen Meyer

Jan Miller

Louise Mount

Jim Nelson

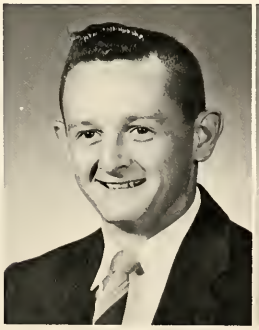
Kenneth F. Nelson

Dave Norton

John M. Penny

Walter Pfaeffle

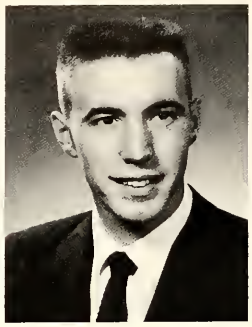
Chuck Rassieur

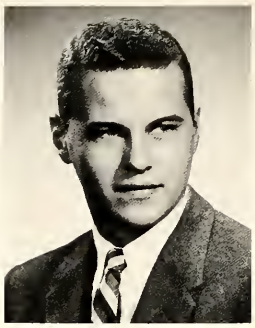
Bob Reinsburg

Alice Robbins

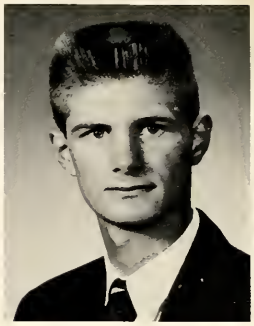
Bob Runyan

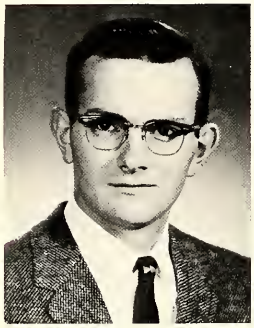
Herb Salisbury

Don Sand

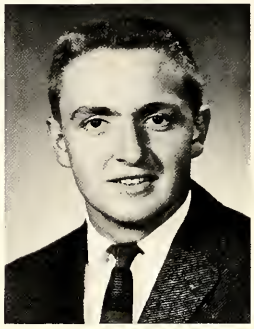
Dick Sauerman

Joan Schuilthuis

Susie Sears

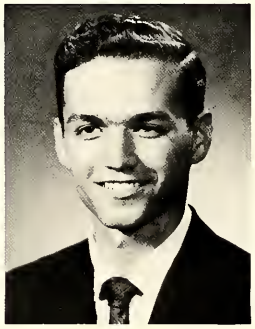
Adin Slaughter

Ren Smiley

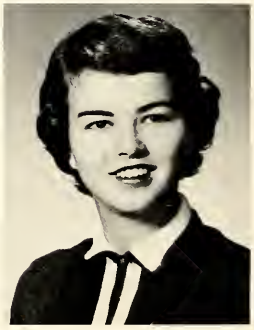
Jan Smith

Mary Ann Smith

Roger E. Smith

Jan Sommers

Judy Stafford

Joe Suffield

Ann Toal

Jan Tueckes

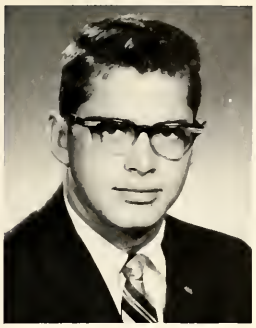
John Wagenknecht

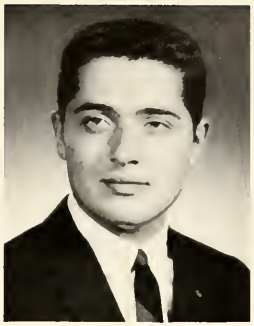
Ray Walters

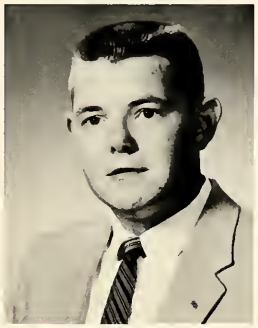
Ed Wentland

Charles White

Pat White

Peggie Wooton

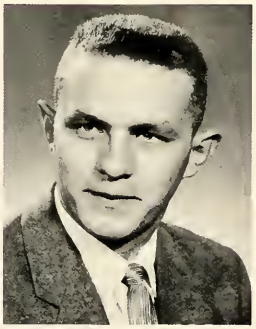
George Yeck

Dona Zinser

Marilyn Peters

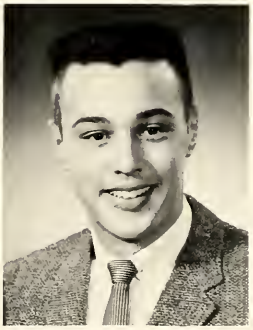
Dwight Dieckman

Dan Thor

Bill Herriott

Sue Thompson

Judy Lamb

Track, 1959

Row 1: Hughbanks, Moye, Hild, Doty, Edson. *Row 2:* Martin, Borine, Akerman, Ford, Gillogly. *Row 3:* Lachel, Lipe, Parsons, Renwick, Rhodenbaugh, O'Brien. Missing: Nelson, Johnson.

As in 1958 Coach Chuck Larson had eight returning lettermen from last year's sixth place effort in the rugged Midwest Conference. This year's team seems destined to sprint to a higher place in the conference race. Heading the pack is hurdler Ron O'Brien. Others adding strength to the team are Bud Cook, Max Ackerman, Ken Nelson, Joe Renwick, Chuck Doty, Stan Martin, Darrel Edson, Gary Johnson, Paul Moye, Paul Ford, Gib Meloy, Chuck Hild, and Carl Borine.

Tennis

Six lettermen are returning to Coach Bobby Woll's tennis team which finished eighth last year with a record of five wins and five losses. Prospects look bright for M. C. in the tough conference with Sloan, Wetzel, Wentling, Bower, Lohner, and Reinsburg expected to prove the optimistic view of Coach Woll.

Row 1: Wallem, Richard, Loveless. *Row 2:* Reinsberg, Bower, Sloan.

Golf

Last year's seventh place tie with Cornell on a five win and seven loss record shows room for improvement as lettermen Dobbins and Wentland return to Coach Bobby Woll's team. Other linksmen expected to take honors on the team are Roger E. Smith and Oggel.

Wentland, Oggel, Robertson, Dobbins, Singer Roger E. Smith.

Row 1: Griffith, Johnson, Rager, Suffield, Phillips, Larson. *Row 2:* Sprout, Elliott, Ruckle, Nelson, Pogue, Ballard. *Row 3:* Grummitt, Dodder, Major, McRoberts, Rineberg, Cooper.

Baseball, 1959

Prospects look bright for the 1959 season with pitching strength in depth being the only real initial weakness. Coach Joe Pelisek is pitching for an even better record this year with lettermen Ray Miller, Bob Dodder, Jim Nelson, Jock Glottfelty, Dave Johnson, and Bob Cooper returning as candidates for starting positions. Although there are no returning mound staff lettermen, juniors Ralph Griffith, Allen Sprout and Gary Willman and many fine talents from last year's Wee Scot's Team appear to have the ability to take care of this problem in short order.

"M" Club

Row 1: Brewer, Dieckman, Bergstrom, Ford, G. Johnson, Dobbins, Bowen, Edson, E. Nelson. *Row 2:* Sloan, J. Nelson, Wirth, Reinsberg, Mueller, Glotfelty, R. Nelson, Landstrom, Link, Dodder, Rhodenbaugh. *Row 3:* Cooper, Herriott, R. E. Smith, McGaan, Wentland, Richards, Urie, Foens, Patton, Suffield, Moye, Renwick. *Row 4:* McKee, Hild, Brown, Meloy, Martin, Wendling, Anderson, Parsons, Schluter, Buda, O'Brien, B. Johnson.

The Men of the big "M" are those athletes who have won a letter in football, basketball, baseball, wrestling, track, tennis or swimming. This enthusiastic club sponsors an athletic scholarship, publishes athletic programs and sells refreshments at games.

Pep Club

Row 1: Work, Van Natta, Peasley, Nelson. *Row 2:* Zorn, Nevius, Brooks, Wallgren, Lommen, Hansen, Ensminger, Divinsky, Miller, Stafford. *Row 3:* Woll, Sommers, Mount, Sundberg, McGaan, Conner, Saberson, Winebright, Richter, Mason, Schilthuis, Bryden, Mitchell, Robbins, Clark, Kelly.

Wearing red-crested sweaters, the thirty girls of pep club help put "zing" into the Scots' cheering at all athletic events. They also sponsor "pep" chapels before important games and a dance at the end of the season.

Tolling bells on a sunny Sunday morn . . .

Campus outlet for hunger sprees . . .

"Where's the big Blue Key? It sure is cold . . ."

"That will be $435.62, please . . ."

Sinbad rides again at the Monmouth cinema . . .

Liberal Arts

"Arms and the Man"

The N.C.P. Reception

Festival

The Panel Discussion on Liberal Arts

Celebrities in the crowd

The Honorary Degrees

"Cosi Fan Tutti"

Scholarship Day

Faculty in cap and gown marching solemnly in a long procession, Tappings, a distinguished and personable guest speaker, Mr. Hugh Moffet of *Life* magazine, and the much-sought-after Kiwanis and Panhell and Inter-Fraternity Council trophies sparked the hour-long chapel on Wednesday, March 11. The Kappas and ATO's walked away with the scholarship award this semester, but the Sig EP and Kappa Delta pledge classes were awarded trophies for the highest grade average.

Hedy Aberlin

Sally Ahrens

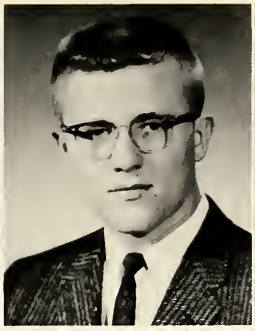
Carl Anderson

Carol Baggs

Dave Bardelmier

Gary Barnett

Dave Bergstrom

Don Beveridge

John Beyerle

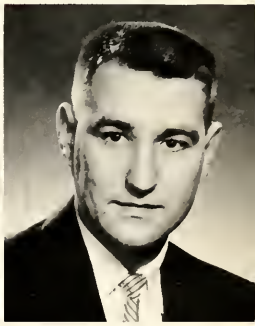
Robert Bilderback

Bob Bowen

Ada Brooks

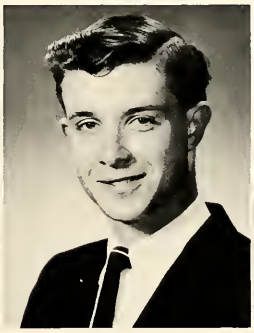
Paul Brown

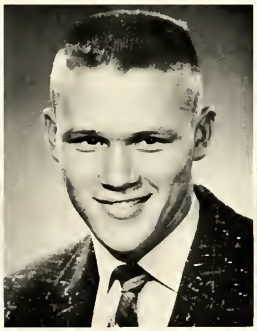
Terry Brown

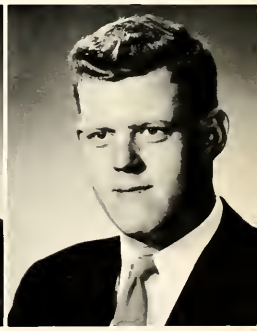
Norman Brumbaugh

Gary Cagle

Sylvia Chilcott

Bud Cook

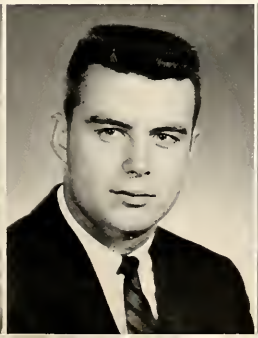

Phil Holden

Jerry Ostrom

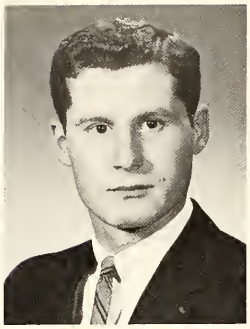

Sharon Dixon

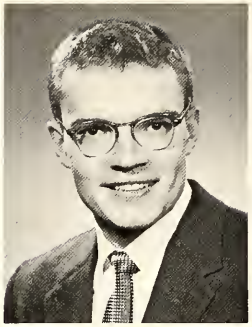

Lee Dobbins

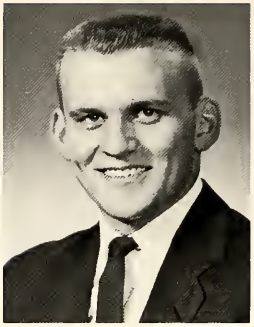

Bob Dodder

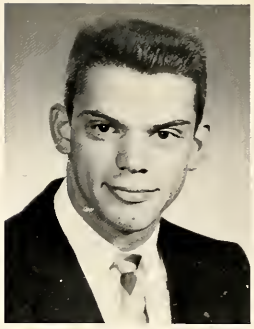

Charles Doty

Just a little more green, Sally

Diane Dunlap

Peggins Farmer

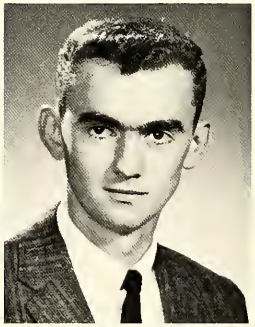

Russ Feurer

Barbara Getty

Jack Gibson

Gene Graham

Dotty Green

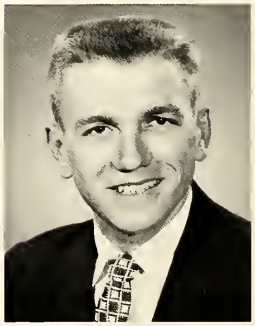

Roger Jaeger

"But Baby — It's Cold Outside"

Dave Grummitt

Shirley Hansen

Sandy Halliday

Edwin Henderson

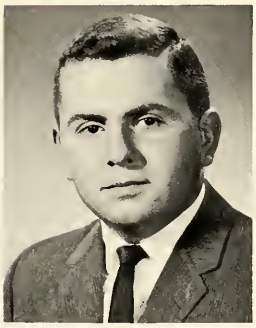

Jack Henry

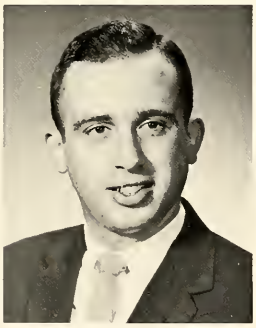

Robert Hofer

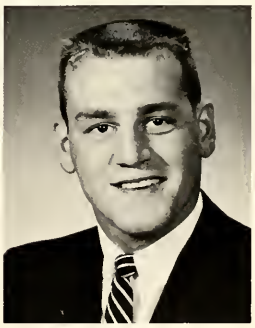

Ed Honath

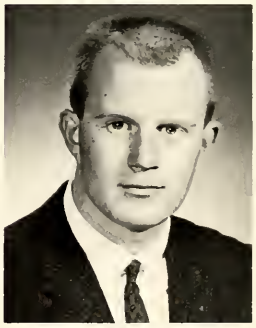

Roger Houdek

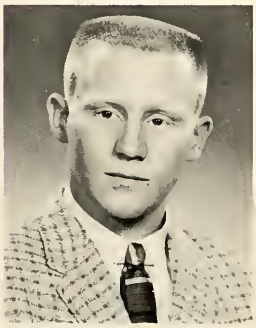

Dave Johnson

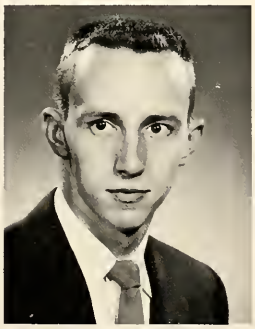

George Johnson

Robert Johnson

Jean Kavanaugh

Liz King

Margaret Knapp

Judy Krebs

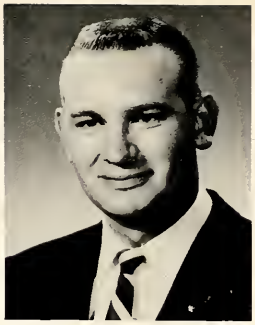

LaVerne Kulm

Ellen Lang

"Who done it?"

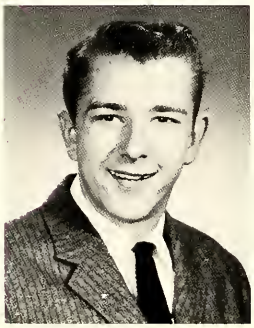

Warren LaVigne

Ellen Littler

Mark Loveless

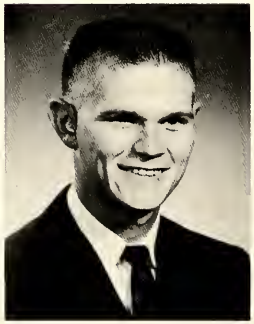

Caroline Lundell

Ernest J. McBride

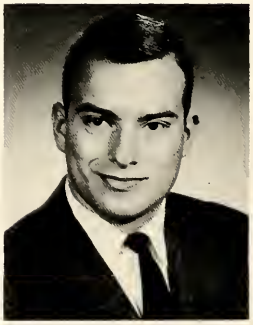

Eleanor McClelland

Dean McGaan

Bernie McKee

Melissa Melvin

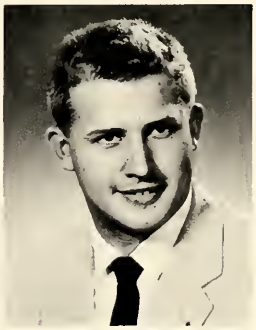

Carl Miller

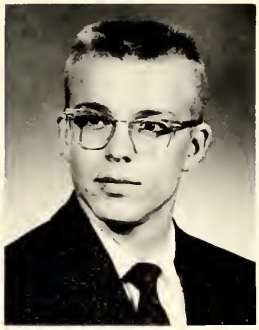

Bob Mitchell

Oliver Mitchell

Dick Montgomery

Jim Morton

Edward Nelson

Jan Nowlan

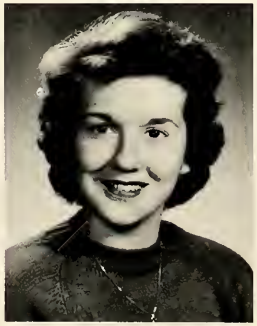

John Olson

Wesley Olson

Ken Painter

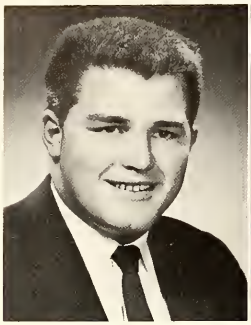

Bob Patton

Mary Sheppstrom

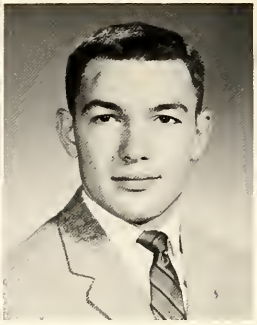

Bill Richard

Don Riedl

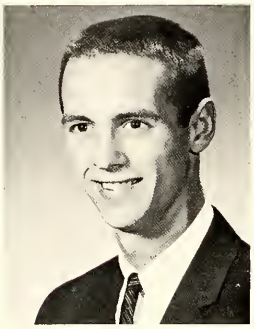

Alex Robertson

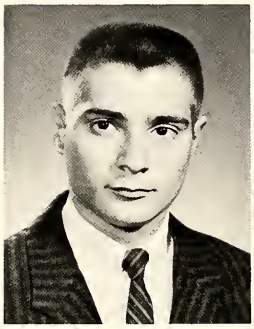

Erving Ruhl

Barbara Ruettinger

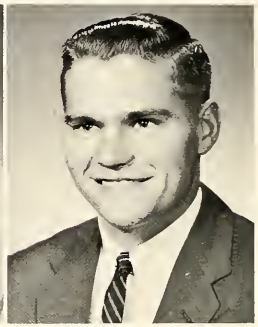

Bob Schluter

Marilyn Schneider

Sharon Schrawger

George Slaughter

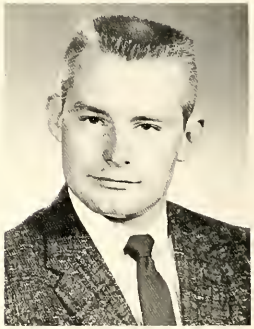

Roger A. Smith

Nancy Nevius

Jim Sims

Dorothy Jean Beveridge

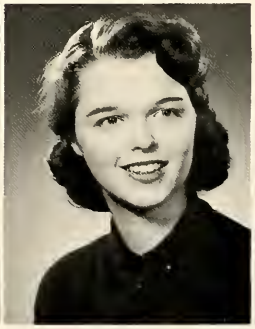

Elspeth Barclay

Donna Stoddard

Sheryl Stripe

Harlan Suffield

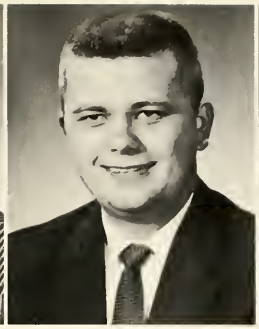

Joe Tait

Andy Urie

Dee Dee Velenga

So what do you want for Christmas?

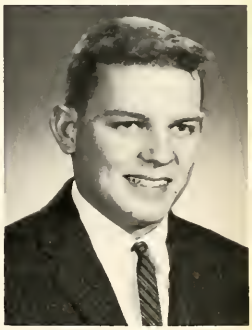

Tom Wallace

Gwen Wallgren

Bob Wetzel

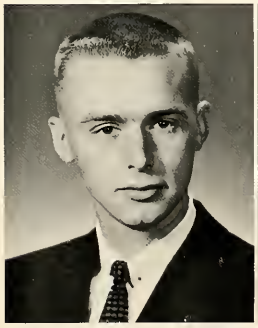

Dave Willing

Dotty Young

April Zorn

Joyce Underwood

Dick Sloan

Slough-off time in the big Union

A new kind of "paint" for the cannon

Well, is he going to call or isn't he?

Naughty fellas! Mustn't touch!?!

A senior's privilege . . . time and a place to rest!

"I'm Dreaming of A White Christmas" . . .

Just like the one Monmouth students saw this year as freshman girls were entertained by freshman boys in a face washing contest, as cars complained about low temperature by stalling on the nights of formals, girls were serenaded by caroling fraternities, all ate heartily of specially prepared Christmas dinners, and the joy of the winter beauty stirred hearts.

Senior Index

ABERLIN, HEDY
ENGLISH AND SOCIOLOGY — GRAYSLAKE, ILLINOIS
Kappa Kappa Gamma; Sigma Tau Delta; Tau Pi; Student Council; AWS; YWCA; Sociology Club, Secretary; Dolphins, Secretary; IRC; *Oracle*.

AHRENS, SALLY
EDUCATION — MECHANICSVILLE, IOWA
Kappa Delta; YWCA; Sociology Club; Polywogs; Dolphins; WAA; Orchesis, Vice President, Treasurer.

ANDERSON, CARL
CHEMISTRY — ELMWOOD PARK, ILLINOIS
Sigma Phi Epsilon, Secretary; ACS.

BAGGS, CAROL
SOCIOLOGY — METAMORA, ILLINOIS
Alpha Xi Delta, Pledge Trainer; AWS; YWCA; Sociology Club; WAA.

BARCLAY, ELSPETH
ENGLISH — PITTSBURGH, PENNSYLVANIA
Kappa Delta, Secretary; Alpha Lambda Delta, President; Sigma Omicron Mu; Sigma Tau Delta, Secretary; Pi Alpha Nu, Treasurer; Tau Pi; YWCA Cabinet; "Brigadoon"; "HMS Pinafore"; Icthus and Gospel Teams; Choir; Chorale.

BARDELMEIER, DAVID
ECONOMICS AND BUSINESS ADMINISTRATION — EDWARDSVILLE, ILLINOIS
Sigma Phi Epsilon; Student Social Committee; YMCA; ACS; Business Majors, Inc.; Politics Club; Young Republicans, Vice President.

BARNETT, GARY
SOCIOLOGY — MONMOUTH, ILLINOIS

BEABOUT, CHERYL
ENGLISH — AURORA, ILLINOIS
Pi Beta Phi, Vice President; Pi Alpha Nu; Choir; Polywogs; Dolphins; Alpha Tau Omega Sweetheart, 1957.

BERGSTROM, DAVID
BUSINESS ADMINISTRATION — CHICAGO HEIGHTS, ILLINOIS
Alpha Tau Omega; Eta Sigma Phi; M Club; Swimming; Clio Club; Business Majors, Inc.; Rifle Club; Barracuda, Secretary-Treasurer.

BEVERIDGE, DONALD
PHYSICS — MONMOUTH, ILLINOIS
Theta Chi; Blue Key; Phi Eta Mu; Sigma Omicron Mu; Student Advisory Committee; ACS; "Ramshackle Inn"; German Club, Treasurer; Band; *Ravelings; Oracle,* Sports Editor.

BEVERIDGE, DOROTHY JEAN
ENGLISH — MONMOUTH, ILLINOIS
Kappa Kappa Gamma, Secretary; Sigma Omicron Mu; Tau Pi, Secretary; Sigma Tau Delta, Phi Alpha Theta, Vice President; YWCA; Clio Club; IRC; Band; *Oracle,* News Editor, Editor-in-Chief.

BEYERLE, JOHN
PSYCHOLOGY — KEWANEE, ILLINOIS
Theta Delta Chi.

BILDERBACK, ROBERT
BIOLOGY — GALESBURG, ILLINOIS
Sigma Phi Epsilon; Basketball; Sociology Club; IRC; German Club.

BLACK, WANDA
HISTORY — MONMOUTH, ILLINOIS
Kappa Delta, Alumna; Phi Alpha Theta.

BLINSTRUP, BART
BIOLOGY — PALOS PARK, ILLINOIS

BLISCHKE, JAMES
ENGLISH AND HISTORY — SKOKIE, ILLINOIS
Tau Kappa Epsilon; Sigma Omicron Mu; Phi Alpha Theta; Sigma Tau Delta; Student Council; Clio Club; *Oracle,* Editor-in-Chief; Politics Club, President.

BOWEN, ROBERT
BUSINESS ADMINISTRATION — MCHENRY SHORES, ILLINOIS
Alpha Tau Omega; M Club; Football; Tennis; Swimming; Clio Club; Business Majors, Inc.; Barracuda.

BROOKS, ADA
BIOLOGY — MONMOUTH, ILLINOIS
Tomahawk; Pi Alpha Nu; Pep Club, Secretary; P.E. Majors Club, Vice President; WAA; Orchesis; Orchestra.

BROWN, R. PAUL
CHEMISTRY — KEWANEE, ILLINOIS
Tau Kappa Epsilon; ACS.

BROWN, TERRY
BUSINESS ADMINISTRATION — JENNINGS, MISSOURI
Alpha Tau Omega, Treasurer; Swimming; Student Council, Vice President; Student Union Committee; Student-Faculty Committee; Student Advisory Committee; Student Social Committee, Chairman; Business Majors, Inc.

BRUMBAUGH, NORMAN
PHYSICS — VERONA, PENNSYLVANIA
Tau Kappa Epsilon; Vets Club, Vice President.

BRYANT, AILEEN
EDUCATION — KIRKWOOD, ILLINOIS

CAGLE, GARY
PHILOSOPHY AND HISTORY — ALEDO, ILLINOIS

CARSTENS, JOHN
PHYSICS — CHICAGO, ILLINOIS
Sigma Phi Epsilon, Vice President; Sigma Omicron Mu; Eta Sigma Phi, Treasurer.

CHILCOTT, SYLVIA
ENGLISH — HARVEY, ILLINOIS
YWCA; Polywogs; Unaffiliated Women; Freshman Advisor.

COOK, PLAYER
MATHEMATICS — CHILLICOTHE, ILLINOIS
Theta Chi, Pledge Marshall; Sigma Omicron Mu; Phi Eta Mu; M Club; Basketball; Track; German Club, President.

DILLOW, JOANN
HISTORY ELGIN, ILLINOIS
Alpha Xi Delta, Co-Rush Chairman; Pan Hellenic Council, Treasurer; WAA; YWCA; *Oracle*.

DIXON, DONALD
BUSINESS ADMINISTRATION AND HISTORY OQUAWKA, ILLINOIS
Business Majors, Inc.; Vets Club.

DOBBINS, LEE
BUSINESS ADMINISTRATION PEORIA, ILLINOIS
Alpha Tau Omega, Secretary; Blue Key; Octopus; M Club, Secretary; Golf; Student Affairs Committee; Business Majors, Inc., President.

DODDER, ROBERT
GEOLOGY LETTS, IOWA
Theta Chi; M Club; Football; Basketball; Baseball; YMCA; "Ramshackle Inn"; German Club.

DOTY, CHARLES
CHEMISTRY CHICAGO, ILLINOIS
Theta Chi; M Club; Cross Country; Track; ACS; German Club; Rifle Club.

DUNLAP, DIANE
HOME ECONOMICS RIVERDALE, ILLINOIS
Pi Beta Phi; YWCA; Sociology Club; Spanish Club; Home Economics Club; *Oracle*.

FARMER, MARGARET
PHYSICAL EDUCATION MONMOUTH, ILLINOIS
Alpha Xi Delta; Pi Alpha Nu; Pep Club; YWCA; Crimson Masque; Polywogs; Dolphins, Vice President; IRC; P.E. Majors, President; WAA; Orchesis; Band.

FEURER, RUSSELL
BIOLOGY MARION, ILLINOIS

FORMANEK, RICHARD
BUSINESS ADMINISTRATION LaGRANGE PARK, ILLINOIS
Baseball; YMCA; Business Majors, Inc.; Eta Sigma Phi; Politics Club.

FRANCIS, GEORGE
BUSINESS ADMINISTRATION CINCINNATI, OHIO
Theta Chi; Phi Eta Mu; Sigma Omicron Mu; M Club; Swimming; YMCA; Crimson Masque; "Ramshackle Inn"; "The Hasty Heart"; "Perils of Pamona"; "The Lark"; "Heaven Can Wait"; IRC; Spanish Club, Vice President.

GETTY, BARBARA
GEOLOGY MECHANICSVILLE, IOWA
Kappa Delta; Alpha Lambda Delta; Sigma Omicron Mu; Sigma Tau Delta; Tau Pi, President; Student Council; YWCA, President; Crimson Masque; CCC; German Club; Band; *Oracle*.

GIBSON, JOHN
PHYSICS CLARENDON HILLS, ILLINOIS
Sigma Phi Epsilon, Secretary, Comptroller; Phi Eta Mu; Sigma Omicron Mu; Student Advisory Committee; Inter-Fraternity Council.

GILLES, MARJORIE
PHYSICAL EDUCATION MONMOUTH, ILLINOIS

GRAHAM, GENE
EDUCATION PRYOR, OKLAHOMA

GREEN, DOROTHY
HISTORY CAMERON, ILLINOIS
YWCA; Clio Club; IRC; German Club; Spanish Club; Unaffiliated Women; Politics Club; Young Republicans.

HALLIDAY, SANDRA
PHYSICAL EDUCATION LAKE FOREST, ILLINOIS
Pi Beta Phi, Recording Secretary; YWCA; Polywogs; Dolphins, President; P.E. Majors; WAA; Orchesis.

HANSEN, SHIRLEY
BIBLE AND RELIGION STANWOOD, IOWA
Pi Alpha Nu; Eta Sigma Phi, Vice President; Tomahawk; Pep Club; Student Advisory Committee; AWS; YWCA, Area Representative, Financial Drive Chairman; Icthus and Gospel Teams, President; CCC, Secretary; IRC; WAA; Chorale; Unaffiliated Women; Young Republicans; Politics Club; Youth Fellowship, Program Co-Chairman.

HARKNESS, SARAH
HISTORY GRAYSLAKE, ILLINOIS
Pi Beta Phi, Pledge Trainer; AWS; YWCA; Clio Club, Secretary; Polywogs; Spanish Club; WAA; *Oracle*.

HENDERSON, EDWIN
PHYSICS CHILLICOTHE, ILLINOIS

HENRY, JACK
BUSINESS ADMINISTRATION EAGLE GROVE, IOWA
Tau Kappa Epsilon; Sophomore Class Treasurer; Student Union Committee; YMCA; ACS; Business Majors, Inc.

HINCKER, RICHARD
PSYCHOLOGY OAK PARK, ILLINOIS

HOFER, ROBERT
CHEMISTRY SEATON, ILLINOIS
Theta Chi; ACS, Treasurer; Business Majors, Inc.; German Club.

HOLDEN, PHILIP
MAC; YMCA Cabinet; ACS; Icthus and Gospel Teams.

HONATH, EDGAR
PHYSICS BROOKFIELD, ILLINOIS
M Club; Track; ACS; German Club.

HOUDEK, ROGER
BUSINESS ADMINISTRATION ELGIN, ILLINOIS
Theta Chi, Rush Chairman; Wrestling; Business Majors, Inc.; Rifle Club, Vice President, President; *Ravelings*, Art Editor.

JAEGER, ROGER
BUSINESS ADMINISTRATION LINDENWOOD, ILLINOIS
Sigma Phi Epsilon, President; Basketball; Student Council; Student-Faculty Committee; Business Majors, Inc., Secretary; Vets Club; Inter-Fraternity Council.

JOHNSON, DAVID G.
BUSINESS ADMINISTRATION CHICAGO, ILLINOIS
Alpha Tau Omega; M Club; Swimming; Baseball; Business Majors, Inc.; Barracuda; Athletic Representative of Senior Class.

JOHNSON, GEORGE
BUSINESS ADMINISTRATION CHICAGO, ILLINOIS
Alpha Tau Omega; Swimming; Business Majors, Inc.; Rifle Club; Barracuda, President.

JOHNSON, ROBERT
ENGLISH CHICAGO, ILLINOIS
Alpha Tau Omega; Eta Sigma Phi; Blue Key; Sigma Omicron Mu; Phi Eta Mu; M Club, Vice President; Football; Baseball; Track; Sociology Club.

KAVANAUGH, VIRGINIA
ENGLISH WESTERN SPRINGS, ILLINOIS
YWCA; Crimson Masque; "The Lark"; "The Heiress"; Unaffiliated Women; Politics Club; Young Democrats, Secretary.

KEMP, LYNN
PHYSICS PROPHETSTOWN, ILLINOIS
Tau Kappa Epsilon.

KING, ELIZABETH
SPANISH HANNIBAL, MISSOURI
Sigma Delta Pi, Secretary; Tomahawk; YWCA; ACS; German Club; Spanish Club; WAA, Sports Manager; Unaffiliated Women; Exchange Student to Mexico.

KNAPP, MARGARET
BIBLE NEWTON, IOWA
Alpha Lambda Delta, Treasurer; Sigma Omicron Mu; Sigma Tau Delta, Treasurer, President; Pi Alpha Nu, Vice President; Tomahawk, President; Beta Beta Beta; Student Council; Student Advisory Committee; AWS, President; YWCA; Icthus and Gospel Teams; CCC, Secretary; Orchestra; Choir; Unaffiliated Women, Secretary-Treasurer; Tau Pi.

KNOX, DUANE
BUSINESS ADMINISTRATION MONMOUTH, ILLINOIS
Business Majors, Inc., Vice President; Vets Club; Politics Club.

KREBS, JUDITH
FRENCH CHICAGO, ILLINOIS
Kappa Kappa Gamma; Oracle; Crimson Masque; IRC; YWCA; Sigma Omicron Mu; Sociology-Psychology Club; Treasurer; Spanish Club; Exchange Student to Quebec, Canada.

KULM, LAVERNE
GEOLOGY SPRINGFIELD, ILLINOIS
Theta Chi; ACS; German Club.

KUSUHARA, KATSUMI
KAWASAKI, JAPAN

LANG, ELLEN
SOCIOLOGY VIRGINIA, ILLINOIS
Alpha Lambda Delta; Sigma Omicron Mu; YWCA; Band; Pi Alpha Nu, Secretary; Orchestra; Unaffiliated Women; Tomahawk, Secretary.

LAVIGNE, WARREN
BUSINESS ADMINISTRATION
ELMHURST, ILLINOIS
Sigma Phi Epsilon; ACS; Business Majors, Inc.

LITTLER, ELLEN
EDUCATION LIBERTYVILLE, ILLINOIS
Kappa Delta, Vice President; AWS; YWCA Cabinet; Crimson Masque; *Ravelings.*

LOMMEN, LYNNE
EDUCATION PALATINE, ILLINOIS
Kappa Kappa Gamma, Rush Chairman; Pep Club, President; Cheerleader; Student Council, Secretary; Student-Faculty Committee; Student Advisory Committee; Student Social Committee; AWS, Treasurer; YWCA; Sociology Club; Crimson Masque; Polywogs; WAA; Pan Hellenic Council, President; Homecoming Queen.

LOVELESS, MARK
PHYSICAL EDUCATION LaGRANGE, ILLINOIS
Alpha Tau Omega; Wrestling; Baseball.

LUNDELL, CAROLINE
EDUCATION CHICAGO, ILLINOIS
YWCA; Polywogs; IRC; WAA; Unaffiliated Women, Secretary-Treasurer; Politics Club, Treasurer.

McBRIDE, ERNEST
GEOLOGY PLYMOUTH, MICHIGAN
Tau Kappa Epsilon; Clio Club; IRC.

McCLELLAND, ELEANOR
PSYCHOLOGY MONMOUTH, ILLINOIS

McFADDEN, GEORGE
PHYSICS OAK LAWN, ILLINOIS
Theta Chi, Rush Chairman; Blue Key; M Club, President; Wrestling; Student Council; Student Advisory Committee; YMCA; ACS; "Ramshackle Inn"; German Club; Barracuda.

McGAAN, DEAN
PHILOSOPHY ALTONA, ILLINOIS
Tau Kappa Epsilon; Eta Sigma Phi, President; Pi Kappa Delta; National Collegiate Players; M Club; Football; Golf; Basketball; YMCA, Vice President; Crimson Masque, Vice President, President; "Hamlet"; "Night Must Fall"; "Perils of Pamona"; "The Lark"; Icthus and Gospel Teams; CCC, President; Business Majors, Inc.; Forensics, Vice President, President.

McKEE, BERNARD
PSYCHOLOGY WATERLOO, IOWA
Tau Kappa Epsilon; M Club; Wrestling; YMCA Cabinet; Business Majors, Inc.

MELVIN, MELISSA
ENGLISH MONMOUTH, ILLINOIS
Pi Beta Phi, President; Alpha Lambda Delta; Sigma Omicron Mu; Sigma Tau Delta; Sigma Delta Pi; Student Council; Student-Faculty Committee; AWS, Vice President; YWCA, Secretary; Crimson Masque; "Ramshackle Inn"; "Night Must Fall"; Forensics; Spanish Club, President; Orchesis, President; *Oracle*, Feature Editor; Tau Pi, Treasurer; Tau Pi Outstanding Freshman; Pan Hellenic Council; *Piper*, Editor-in-Chief.

MILLER, KARL
CHEMISTRY FREEPORT, ILLINOIS
Theta Chi, Vice President; YMCA Cabinet; ACS; German Club.

MITCHELL, OLIVER
CHEMISTRY OAK PARK, ILLINOIS

MITCHELL, ROBERT
CLARENDON HILLS, ILLINOIS
Alpha Tau Omega; ACS; German Club.

MONTGOMERY, RICHARD
RELIGION PALATINE, ILLINOIS
Sigma Phi Epsilon; Octopus; Cross Country.

MORTON, JAMES
HISTORY CHICAGO, ILLINOIS
Alpha Tau Omega, Vice President, Rush Chairman, President; Student Council; Student Social Commitee; Clio Club; IRC; Choir; *Oracle,* Circulation Manager; Inter-Fraternity Council, President.

NELSON, EDWARD
CHEMISTRY ALEDO, ILLINOIS
Theta Chi; Eta Sigma Phi; M Club; Football; Wrestling; YMCA; Band.

NEVIUS, NANCY
SPEECH GALESBURG, ILLINOIS
Pi Beta Phi; Pi Kappa Delta; National Collegiate Players; Pep Club; Crimson Masque, President; "Brigadoon"; "Heaven Can Wait"; Director of Freshman Play; Forensics; WAA; Orchesis; Choir.

NOWLAN, JANICE
PHYSICAL EDUCATION LAFAYETTE, ILLINOIS
Kappa Kappa Gamma, President; Pi Alpha Nu; National Collegiate Players; Student Council; YWCA; Crimson Masque; "Ramshackle Inn"; "Perils of Pamona"; Polywogs; Forensics; P. E. Majors Club; WAA; Choir; Pan Hellenic Council.

OLSON, JOHN
CHEMISTRY CHICAGO, ILLINOIS
Alpha Tau Omega; Phi Eta Mu; Sigma Omicron Mu; Basketball; ACS, Treasurer; German Club.

OLSON, WESLEY
PHYSICS MONMOUTH, ILLINOIS
Alpha Tau Omega; Crimson Masque; Vets Club, President.

OSTROM, JERRY
SOCIOLOGY WEST ALLIS, WISCONSIN
Theta Chi; M Club; Football; Swimming; Choir; Chorale; Sociology Club, Vice President; Icthus and Gospel Teams; SWAF Committee Chairman; Crimson Masque.

PATTON, ROBERT
CHEMISTRY WEST ALLIS, WISCONSIN
Theta Chi; M Club; Football; Wrestling; ACS; Spanish Club.

PEASLEY, NANCY
PSYCHOLOGY STRONGHURST, ILLINOIS
Delta Gamma; Pep Club; Cheerleader, Captain; AWS; YWCA; Clio Club; Icthus and Gospel Teams; IRC; Freshman Advisor; Secretary of Freshman Class; Freshmen Convocation Committee; Beloit College Transfer.

RICHARD, WILLIAM
CHEMISTRY ELMHURST, ILLINOIS
Tau Kappa Epsilon, Vice President, President; Blue Key, President; Sigma Omicron Mu, President; M Club; Cross Country; Track; Sophomore Class Vice President; Junior Class Vice President; Student Council; Student-Faculty Committee; YMCA Cabinet; ACS; Inter-Fraternity Council.

RIEDL, DONALD
BUSINESS ADMINISTRATION KIRKWOOD, ILLINOIS
Theta Chi; M Club; Track; Swimming.

ROBERTSON, ALEX
BUSINESS ADMINISTRATION PARK RIDGE, ILLINOIS
Theta Chi.

RUETTINGER, BARBARA
ART WINNETKA, ILLINOIS
YWCA; Crimson Masque; Home Economics Club; Unaffiliated Women; Politics Club.

RUHL, ERVING
PSYCHOLOGY LAGRANGE, ILLINOIS
Alpha Tau Omega; Student Social Committee; Sociology Club; Politics Club; Lyons Township Junior College Transfer.

RUNYAN, ROBERT
PSYCHOLOGY BUSHNELL, ILLINOIS
Theta Chi; M Club; Track; Cross Country; YMCA Cabinet; Sociology Club; Spanish Club; Rifle Club.

SALISBURY, HERBERT
PSYCHOLOGY TONICA, ILLINOIS
Student-Faculty Committee; Student Advisory Committee; German Club; MAC, President.

SBALCHIERO, GENE
CHEMISTRY CHICAGO, ILLINOIS
Alpha Tau Omega.

SCHLUTER, ROBERT
BUSINESS ADMINISTRATION MOLINE, ILLINOIS
Tau Kappa Epsilon, Treasurer; Blue Key; M Club; Football; Student Council, Treasurer; Student-Faculty Committee; Student Advisory Committee; Business Majors, Inc., Chairman of Board of Directors; Inter-Fraternity Council.

SCHNEIDER, MARILYN
ART AND HOME ECONOMICS PARK RIDGE, ILLINOIS
Alpha Xi Delta; YWCA; Sociology Club; German Club; Home Economics Club, Vice President; Pan Hellenic Council.

SCHRAWGER, SHARON
PHYSICAL EDUCATION WESTERN SPRINGS, ILLINOIS
Alpha Xi Delta, Treasurer, Corresponding Secretary; YWCA; "Brigadoon"; IRC; German Club; P. E. Majors Club; WAA; Orchesis, President; Politics Club; Young Republicans.

SCHWIEBERT, TERRY
ECONOMICS AND BUSINESS ADMINISTRATION
MONMOUTH, ILLINOIS

SHAW, JAMES
BUSINESS ADMINISTRATION MONMOUTH, ILLINOIS

SHEPPSTROM, MARY
EDUCATION VIOLA, ILLINOIS
Alpha Xi Delta, Rush Chairman; Pi Alpha Nu; Student Advisory Committee; YWCA; IRC; Band; *Ravelings*; Pan Hellenic Council, President.

SIMS, JAMES
PHYSICS SEATON, ILLINOIS
Pi Alpha Nu, President; "HMS Pinafore"; "Brigadoon"; Choir; Band; MAC; "Sequence in Sound," Director.

SLAUGHTER, GEORGE
PHYSICS MONMOUTH, ILLINOIS
Theta Chi; Sigma Tau Delta; "Hamlet"; "Ramshackle Inn"; Business Majors, Inc.; Band.

SLOAN, RICHARD
PHYSICAL EDUCATION EVANSTON, ILLINOIS
Alpha Tau Omega; M Club; Football; Swimming; Tennis; Freshman Class Treasurer; YMCA; Business Majors, Inc.; IRC; Barracuda; Politics Club.

SMITH, ROGER A.
BIBLE WILMINGTON, DELAWARE
Theta Chi, Secretary, President; Blue Key; Wrestling; Student Council, President; Student Union Committee; Student-Faculty Committee; Student Advisory Committee; YMCA Cabinet; Icthus and Gospel Teams, President; CCC; Forensics; Band; Freshman Class President; Junior Class President; Inter-Fraternity Council.

STILLWELL, FRANCES
PSYCHOLOGY HANNIBAL, MISSOURI
Pi Beta Phi; Sociology Club; IRC.

STODDARD, DONNA
ART AND HOME ECONOMICS OAK PARK, ILLINOIS
Kappa Delta; Pi Alpha Nu; YWCA; Crimson Masque; Choir; Home Economics Club; *Oracle*, Copy-Editor.

STRIPE, SHERYL
HISTORY MONMOUTH, ILLINOIS
Alpha Xi Delta, Vice President; Phi Alpha Theta, Secretary-Treasurer; Clio Club; IRC.

SUFFIELD, HARLAN
HISTORY PEORIA, ILLINOIS
Sigma Chi; Football; Clio Club; IRC; Vets Club; German Club; Rifle Club.

SWARTHOUT, JANET
BIOLOGY STOCKTON, CALIFORNIA
Pi Beta Phi, Vice President; Beta Beta Beta, Vice President; Student Social Committee; YWCA; WAA; *Oracle*, Make Up Editor; Tau Pi.

TAIT, JOSEPH
MASS COMMUNICATIONS MONMOUTH, ILLINOIS
Tau Kappa Epsilon; Sigma Tau Delta; M Club; Sports Manager; Forensics; *Oracle*, Sports Editor.

TAPPER, JACK
HISTORY ARLINGTON HEIGHTS, ILLINOIS
Clio Club; IRC.

THOR, DANIEL
CHEMISTRY ALEDO, ILLINOIS

UNDERWOOD, JOYCE
PHYSICAL EDUCATION MONMOUTH, ILLINOIS
Alpha Xi Delta, President; Pi Alpha Nu; Student Council; Student-Faculty Committee; Student Social Committee; YWCA, Secretary; P. E. Majors Club, Secretary-Treasurer; WAA; Band; Pan Hellenic Council.

URIE, ANDREW
CHEMISTRY CRAFTSBURY COMMON, VERMONT
Theta Chi; M Club; Wrestling; Cross Country; YMCA, Treasurer; ACS; Business Majors, Inc.

VELLENGA, DOROTHY
BIOLOGY NEW CONCORD, OHIO
Alpha Xi Delta, Co-Rush Chairman; Alpha Lambda Delta; Sigma Omicron Mu; Beta Beta Beta, Secretary; Tau Pi, Vice President; AWS; YWCA Cabinet; Icthus and Gospel Teams, Vice President; CCC; German Club; *Oracle*; Washington Semester Student; Senior Class Secretary; Orchestra.

WALLACE, THOMAS
BUSINESS ADMINISTRATION BATAVIA, ILLINOIS
Tau Kappa Epsilon, Vice President, Secretary; Baseball; Student Council; ACS; "Ramshackle Inn"; Business Majors, Inc.; German Club; Rifle Club.

WALLGREN, GWEN
ART AND EDUCATION ARLINGTON HEIGHTS, ILLINOIS
Kappa Delta, President; Pep Club, Vice President; Student Council; Student-Faculty Committee; Student Affairs Committee; YWCA Cabinet; Crimson Masque; Polywogs; WAA; *Ravelings*, Art Editor, Editor-in-Chief, Senior Copy Editor; Pan Hellenic Council; Publications Board; *Piper*, Co-Art Editor; Alpha Tau Omega Sweetheart, 1958.

WELCH, DEAN
CHEMISTRY SEATON, ILLINOIS
Theta Chi; ACS, Vice President; Business Majors, Inc.; German Club, Vice President.

WENDLING, FRANK
BUSINESS ADMINISTRATION EVERGREEN PARK, ILLINOIS
Sigma Phi Epsilon, Rush Chairman; M Club; Tennis; Spanish Club; Rifle Club, Vice President; Oracle.

WETZEL, ROBERT
BUSINESS ADMINISTRATION EDWARDSVILLE, ILLINOIS
Alpha Tau Omega, Vice President; M Club; Basketball; Tennis; Student Council; Student Advisory Committee; "Ramshackle Inn"; Business Majors, Inc.; IRC; President of Senior Class; Inter-Fraternity Council.

WIEGEL, GARY
BUSINESS ADMINISTRATION MOLINE, ILLINOIS
Tau Kappa Epsilon; M Club; Football, Captain; Golf; Business Majors, Inc.

WILLING, DAVID
CHEMISTRY MONTGOMERY, ILLINOIS
Tau Kappa Epsilon; Sigma Omicron Mu; YMCA; ACS, President, Vice President, Treasurer; Business Majors, Inc.; German Club; Choir; *Ravelings*, Photographer.

YOUNG, DOROTHY
ENGLISH AND EDUCATION TRAER, IOWA
Kappa Delta, Rush Chairman; Pi Alpha Nu; Sigma Tau Delta; Student Advisory Committee; AWS, Secretary; YWCA, Treasurer; "Brigadoon"; Polywogs; Dolphins; Icthus and Gospel Teams; CCC; Choir; Pan Hellenic Council, Vice President; Student Council.

ZORN, APRIL
SPEECH PEORIA, ILLINOIS
Kappa Kappa Gamma, Vice President; National Collegiate Players, Secretary; Pep Club, Treasurer; Crimson Masque, Secretary; "The Lark"; IRC; Forensics; WAA; Band; *Oracle*; Best Actress of 1958; Senior Attendant to Homecoming Queen.

Student Index

Aberlin, Fred 21, 64, 73
Aberlin, Hedy 80, 127
Acheson, Nancy 64, 96, 98, 111
Adair, Rebecca 21, 65
Adam, Frank 21, 65
Adams, F. Kendall 21
Adams, Susan 21, 67
Ahlenius, Bonzelle 41
Ahrens, Sally 62, 96, 127
Akerman, Max
Albrecht, Sydney
Allaman, John 21, 73
Allen, John 51
Amann, Paul 21, 82
Amsbury, Amy 41, 56, 82, 96
Anderson, Bruce 52, 70, 111, 120
Anderson, Carl 70, 127
Anderson, Carol 21, 92, 82
Anderson, Christine 56, 111
Anderson, Daniel
Anderson, Florence 21, 56, 96
Anderson, Gerner 41, 49, 74
Anderson, Neil 75
Ardell, Robert 21
Armstrong, Marjorie 21, 56
Arnold, Lewis 70, 111
Aslam, Nasim 56
Atherton, Scott 72
Babinsky, Joseph 51
Baer, Roberta 66, 93, 111
Baggs, Carol 60, 80, 127
Bailey, James
Bailey, Richard
Baird, Patricia 66, 81, 111
Baldwin, Charlene 41, 56, 96
Ballard, Richard
Barclay, Elspeth 62, 132
Bardelmeier, David 70, 127
Barkhurst, Virginia 56, 96
Barnett, Gary 74, 127
Barr, Constance 41
Bartek, Joan 66, 100
Batek, Noreen 21, 63
Beabout, Cheryl
Bell, Charles 111
Bell, Helen Jane
Bennett, James 21, 75
Berendt, Robert 41, 68
Bergstrom, David 68, 120, 127
Bertelsen, John 41
Best, Robert 21, 92
Ballard, Judith 21, 56, 82
Beveridge, Donald 74, 127
Beveridge, Dorothy Jean 64, 100, 101, 132
Beyerle, John 74, 127
Biddle, Joyce 41, 82
Bigelow, Natalie 66
Bilderback, Robert 70, 127
Bilderback, Roger
Bivens, Richard 41, 70
Black, Wanda
Blinstrup, Bart 21, 74
Blischke, James 72
Boekenhauer, Roger 35, 41, 68, 82
Bollman, Thomas 32
Borine, Carl 41, 52, 74
Bowen, Robert 68, 120, 127
Bowers, Dave 92
Bozarth, Margaret 60
Brandenberg, Lynn 62
Brannan, Donald
Brassel, James 21, 73
Bray, John 72, 111
Brewer, John 35, 53, 72, 111, 120
Briggerman, Julia 56
Brog, Shirley 56
Brooks, Ada 127, 120
Brooks, Glenn 32, 41
Brown, Paul L. 32, 41, 71, 120
Brown, Paul R. 72, 127
Brown, Sonja 22, 56
Brown, Terry 80, 127
Brownlee, Janet 60, 82
Bruington, William 22, 73, 92
Brombaugh, Norman 127
Brundage, Fred 50, 70
Bryant, Aileen
Bryden, Carol 64, 111, 120
Buda, Dennis 70, 120
Buffo, Gail 22, 63, 92
Bullard, Mary 62, 111
Bullington, Neal 70
Burdette, Roger 22, 61
Burke, C. Marvin
Burcher, Donald
Cagle, Gary 57, 127
Calhoun, James
Calhoun, Thomas 41
Campbell, David 22 75
Campbell, Alan
Campbell, William 75
Cargill, Richard 41
Carlson, Raymond
Carlton, Charlotte 22, 92
Carroll, George 22, 53, 75
Carstens, John 70
Cecka, Gail 92, 60
Certik, Alan
Chamberlin, Donald 41, 68, 82, 92
Charvat, Sally 56, 81
Cheetham, Thomas 111
Chilcott, Sylvia 127
Clapp, Sue 22, 67
Clark, Barbara 41, 81, 82, 62, 120
Clark, Edward 41, 57
Cole, Linda 66, 92, 96
Coleman, Barbara 22, 65
Conlon, John
Conner, Joan 62, 120
Cook, Gretchen 64, 93, 98, 127
Cook, Karl
Cook, Player 74, 75
Cooper, Robert 32, 74, 120
Coppock, Kathleen 41, 60
Cork, Barbara 61
Corman, Jane 42
Costa, Philip 69
Couch, David 57
Covert, Patricia 56
Cox, Kenneth 42, 74
Craig, Glenna 64, 98, 111
Crippen, Charlotte 42
Csavas Zolton 111
Daniels, Sally 22, 65
Davis, Carolyn 56, 111
Davis, Thomas 22, 53, 70
Deen, Jon
Deen, Daren 22, 65
DeForest, Richard 22, 73
DeGroot, William 22, 51
Denniston, Donn 72, 93, 111
Dieckman, Dwight 70, 120, 115
Dillow, Joann 60
Ditch, Barbara 42
Divinsky, Barbara 66, 96, 120
Dixon, Don 22
Dixon, Sharon 72, 128
Doan, Dale 111
Dobbins, Lee 68, 120, 128
Dodder, Robert 32, 33, 74, 120, 128
Doi, Momoko 56, 112
Domer, Karen 42, 66
Dorn, Richard 22
Doty, Charles 74, 128
Douglas, Judith 22, 92
Downs, Sandra 23
Dresmal, Arlene 66, 96
Dugan, Kathryn
Dunlap, Diane 66, 100, 128
Dunlap, Kenneth 30, 75
Dunn, Polly 92
Dunstan, Mary 56
Dye, Karen
Dykema, George 42

Easdale, Rosalie 42, 56, 82, 92
Eberts, Allen
Eden, Barbara 42, 56
Edson, Darrell 32, 42, 68, 120
Effland, Robert 42
Elder, Grace
Ellefsen, Paul 45, 53, 68
Elliott, Ardith 35, 39, 32, 63
Elliott, Donald 74
Engel, Rhoda
Engstrom, John
Ensminger, Sue 64, 120
Estell, Stephen
Farmer, Margaret 60, 96, 128
Faust, Dennis 23
Feiertag, Robert
Feiertag, Thomas 42, 74
Ferguson, Howard 72, 74, 112
Feurer, Russell 70, 128
Filbrun, Don 57, 93
Fink, Donna 23, 63, 92, 96
Fisher, Richard 23, 75
Flemming, Larry 23, 70
Flemming, Robert
Flynn, Elizabeth 62, 81, 98, 100, 101
Foens, Robert 120
Ford, Paul 32, 72, 120
Formanek, Richard 112
Francis, George 53, 74
Frantz, Fred 68
Frazier, Blair 68
Frazier, Tamara 23, 65
Furry, Dana 23, 100
Galaty, Frances 23, 56
Gamer, Robert 68, 112
Gately, Elaine 66
Gauden, Sheldra 23
Gebhart, Anne 63, 82, 98
Getty, Barbara 62, 81, 128
Gibson, James 42, 74
Gibson, John 70, 128
Giles, Marjorie
Gillogly, Robert 68, 82
Gittings, Jeanne 66
Gleasman, Joleen
Glenn, Nancy 23, 63
Glotfelty, Jack 70, 49, 112, 120
Goeta, Richard 23, 75
Goff, Carl 32, 49, 75
Goss, Alice 23, 56, 92
Gould, Gary 42, 72
Gould, Jerry
Gould, Thomas
Graff, David 23
Graham, Gene 128
Graves, Dean
Green, Dorothy 128
Greer, Jerry 23, 75
Greer, Larry 23, 75
Griffith, Ralph 58, 68, 112
Grimm, Pamela 23, 65
Grummitt, David 68, 129
Guilinger, Ancil
Guilinger, Nancy 23, 56
Gullion, Penelope 42, 62
Gustafson, Roger
Guthrie, William 51, 69
Hagemann, Joyce
Hagg, Claire 32
Hall, Melinda 64, 112
Hallenbeck, Jean 67
Halliday, Sandra 66, 96, 129
Hankins, Grover 23, 51
Hansen, Scott 74, 80, 98, 101, 112
Hansen, Shirley 56, 80, 82, 93, 120, 129
Hare, Wilbert
Harkness, Sarah 66
Harlan, Willard 53
Harr, Karen 24, 73, 92, 53
Hatch, Robert 70
Hawcock, Emory
Heath, Jerome 53
Hellison, Donald 72, 101, 112
Henderson, Edwin 72, 129
Henning, Marilyn 24, 63, 82
Henry, Jack 72, 129
Herriott, William 32, 115, 120
Higgins, Leslie 24, 65
Hild, Charles 74, 112, 120
Hill, Jane 42, 62, 92, 100
Hill, Judith 24, 56
Hill, Patricia 24, 56
Hincker, Richard 68
Hofer, Robert 74, 129
Holden, Philip 127
Hollsten, Karen 61, 24
Honath, Edgar 129
Hornaday, James 72, 82, 93
Horner, Carol 60
Hostettler, John 24, 70
Hottel, Eugene
Houdek, Roger 74, 98, 129
Hoy, Dennis 112
Hubbard, Bill 24, 75
Huber, Lawrence 72, 112
Hughbanks, James 74, 92
Hull, Carolyn 62
Hunt, Edwin 24, 75
Hunt, Susan 42, 56
Hurh, Won Moo
Hutchison, Karen 60, 81
Hutton, Gwen 25, 65, 92, 96
Huyser, James
Irelan, Judith 56, 80, 82, 112
Irelan, William 25, 73
Jaeger, Roger 70, 58, 128
Jahn, William 100
James, Linda 63
Johnson, David E. 25
Johnson, David G. 68, 129
Johnson, Gary 35, 53, 72, 120
Johnson, George 129
Johnson, Jean 25, 63, 82
Johnson, Kenneth
Johnson, Phyllis 25, 96
Johnson, Robert 32, 33, 68, 120, 129
Jones, David 92
Jones, Earl 25, 69
Jones, Richard
Jones, Samuel 112
Jornlin, Robert 68
Joyslin, Florence
Kavanaugh, Virginia 56, 129
Kelley, Janet 64, 98, 112
Kelly, Jean 42, 62, 92, 120
Kemmerer, Carol 64, 81, 93
Kemp, Lynn
Kempin, Paul 75
Kenas, Joann 25, 56, 82, 92, 100
Kenney, Ronald 43, 72
Killey, Linda 43, 64, 82, 92
Kimmel, Jean 25, 61, 96
King, Elizabeth
Kind, Gaylan 72
Kinzer, Lloyd 25, 53, 69
Klatte, William
Klusendorf, James 43, 53, 75
Knapp, Margaret 56, 82, 130
Knapp, Peggy 25, 67, 80, 82
Knepp, Carla 43
Kniss, Robert 32
Knox, DuWaynne 25
Knox, Kenneth 25, 53, 70
Koerwitz, Barbara
Kofoed, John 43
Kohn, Gerald 25
Kohn, Lance 42, 70
Koonce, Cynthia 60
Kraus, Patricia 25, 61
Krebs, Judy 64, 130
Kriegsman, John 25
Krohn, Mel
Kuehn, Doris
Kuhn, Larry 112
Kulm, LaVerne 74, 130
Kusuhara, Katsumi 25
Lachel, Dennis 72
Lamb, Judy 98, 112
Landstrom, Charles 32, 43, 75, 120
Lang, Ellen 130
Langley, Robert
Larson, Audrey 62, 92
Larson, Gary 32, 43, 49, 68
Larson, Roger

Lauridsen, David
Lavigna, Carol 26, 61
LaVigne, Warren 70, 130
Layman, James 26, 51, 82
Lee, Nancy 82, 60, 113
Lee, Timothy
Lefort, Richard 113
Lewis, Richard 43
Lind, Judy 66, 113
Link, Charles 74, 113, 120
Lipe, Peter 68, 113
Lips, Judith 26, 65, 96
Liritis, Anna 43, 64
Liska, Janice 61, 100
Littler, Ellen 62, 81, 130
Lobdell, Barbara 41, 64
Lohner, Paul 58, 74
Lommen, Lynne 38, 58, 64, 80, 120
Long, Janet
Lorenzen, Ronald 26
Love, Mary
Loveless, Mark 68, 130
Loya, Mervyn 26, 73, 92
Luenstroth, Joyce 30, 56
Lukasz, Vira 60
Lundahl, Ronald 32, 68
Lundell, Caroline 56, 130
Macari, Carol 64, 113
Macari, James 26
MacIver, John 72, 113
Maclean, Judith 43, 60, 82
MacMaster, Daniel 27, 100
Major, William 74
Manning, Larry 27, 70
Margetis, Peter 51
Markle, Glenn 27, 51, 69
Martin, Stan 70, 113, 120
Mason, Mary 39, 43, 64, 03, 120
Matchett, Shirley
Mathews, Susan 43, 60
Matson, Ronald
Matthews, Thomas 44, 72
Maville, Dorothy
McBride, Ernest 72
McBride, William 68, 113
McCann, Richard 43, 74
McClelland, Eleanor 131
McClinton, Patricia 26, 65
McClure, Betty 43, 66, 92
McCone, James
McConnell, David 74
McCullough, Ellen 26, 92
McDaniel, Harold
McDougall, Ellin 67
McElwain, Robert 26, 69, 92
McFadden, George 74
McGaan, Dean 72, 120, 131
McGaan, Lynn 43, 64, 81, 98, 120
McIlrath, Bonnie 26
McKee, Bernard 52, 72, 120, 131
McKelvey, William 93
McKeown, Lynn 43
McMahon, Patricia 27, 65, 92
McQueen, Rodney 27, 70
McRae, Jean 62, 113
McRoberts, Clair 43, 49, 74
Mell, Jerald 51
Meloy, Gilbert 32, 44, 72, 120
Melvin, Melissa 58, 66, 80, 81, 100, 131
Merry, William
Meyer, Karen 64, 81, 82, 93, 113
Miller, Janet 66, 113, 120
Miller, Karl 131
Miller, Raymond
Milliron, Dallas 75
Milnes, Ronald 43, 74, 82
Milonas, George
Mitchell, Martha 62, 120
Mitchell, Oliver 131
Mitchell, Robert 131
Mitchell, William 82
Montgomery, Leslie 70, 80
Montgomery, Richard 70, 131
Moore, Donald
Moore, Douglas 43, 57
Morrill, Janet 27, 73, 92
Morris, James 27, 73, 92
Morton, James 58, 68, 131
Mount, Louise 62, 80, 81, 96, 113, 120
Moye, Paul 32, 43, 72, 120
Mueller, Kenneth 49, 120
Munneke, Allen 57, 93
Munson, Kendall 43
Muntzel, Philip 27, 73
Nabeshima, Naomoto
Nehmer, Bruce 70
Nelson, Beverly 35, 44, 120
Nelson, Edward 32, 74, 120, 131
Nelson, James 68, 69, 113, 120
Nelson, Kenneth 32, 49, 72, 113
Nelson, Richard 44, 74, 120
Nevius, Nancy 66, 120, 132
Newton, Nancy 66
Nickel, Susan 27, 63, 92
Nicklin, Peggy 27, 56, 92
Nielsen, Linda 27, 65
Norton, Dave 57, 93, 113
Noton, Ronald 70, 111
Nowlan, Janice 58, 64, 131
O'Brien, Ronald 32, 68, 120
Oggel, Terry 44, 52, 72
Oliver, Kathryn 60, 82
Olson, Janet 60
Olson, John 68, 131
Olson, Wesley 131
Olsson, Shirley 27
Orednick, Paul 44, 74
Osborn, Clifford
Ostrom, Jerry 74, 127
Page, Susan 27, 61
Painter, Janet 44, 64
Painter, Kenneth 74, 131
Papineau, Chester
Park, Terry 27, 69, 92
Parsons, Gerald 35, 44, 70, 120
Patterson, Robert 45, 57
Patterson, William 72
Patton, Louise
Patton, Robert 32, 33, 74, 120, 132
Pawley, Loretta 45, 56
Pearson, Janet 27, 58, 63, 96
Pearson, Roger 27
Peasley, Nancy 35, 80, 120
Penney, John 57, 113
Perrine, Linda 67, 82 96
Petefish, Elizabeth 45, 56, 96
Peters, Marilyn 64, 115
Peterson, Alvin 57, 93
Peterson, Dale 73, 92
Peterson, Wayne 70
Pfaeffle, Walter 74, 115
Phillips, Eugene 45, 52, 74
Phillips, John 32
Pierce, Robert 70
Pinney, Judy 28, 56, 92
Pinson, Ronald
Platt, Herman
Pogue, Charles 28
Potter, Nelson 45, 70, 92, 101
Prescott, Suzanne 47
Pries, Jacqueline 45, 62
Pronga, Louis 45, 52, 72
Pultz, Lee 53
Rager, Kenneth 32, 72
Raih, Ronald
Randall, Judith 28, 63
Rassieur, Charles 72, 114
Reasner, John 49, 74
Reed, Sally 28, 63
Reinsberg, Robert 74, 114, 120
Renwick, Galen 35, 53, 72, 93, 120
Rhodenbaugh, William 32, 68, 120
Richard, William 58, 72, 120, 132
Richmond, Barbara 28, 63, 96
Richter, Karen 45, 66, 120
Riedl, Donald 132
Riggs, Ralph 68
Rineberg, Dennis 49, 68
Robb, Jane 28, 58, 65
Robbins, Alice 66, 96, 114, 120
Roberts, Robert
Robertson, Alex 32, 33, 132
Roehm, Sally 62, 93
Rogers, Henry 72

Rohrback, John 72
Root, Sybil 67
Rossen, Richard 70
Roth, Jerold 52, 74
Rothaus, Joan 28, 61
Rowland, Carole 45, 66
Ruckle, Richard 35, 45
Ruettinger, Barbara 56, 132
Ruhl, Erving 68, 80, 132
Runyan, Robert 74, 114
Russell, David 45, 74
Saberson, Lynn 46, 62, 120
St. Jean, Stephen 70
Salisbury, Herbert 57, 114
Sand, John 114
Sandberg, Karen 28, 65, 98
Sanders, Dale 73, 92
Sanders, Warren 75
Sandine, Clifford
Sand, Donald
Sauerman, Richard 72, 114
Saum, Jo Hannah 46, 63, 92
Sawyer, Claudia 28
Sbalchiero, Gene 68
Schilthuis, Joan 56, 114, 120
Schlosser, Richard 75
Schluter, Robert 72, 120, 132
Schmidt, Henry 74
Schmidt, Susan 28, 63
Schneider, Marilyn 58, 60, 132
Schneider, Melinda 29
Scholtes, Robert
Schrawger, Sharon 60, 132
Schreiber, Richard 51, 69
Schwiebert, Terry
Schwieder, Charol 29, 56
Sears, Sue 65, 114
See, Lance
Shaw, James
Sheppstrom, Mary 60, 132
Sheridan, Mary 29, 61, 96
Sievers, Lillie 29
Simko, Judith 29, 67
Sims, James 132
Singer, Robert 46, 68
Sippel, Debra 46, 64
Skinner, Lyle
Slaughter, Adin 114
Slaughter, George 74, 132
Slebos, Anita 60
Slebos, Gladys 46, 69, 92
Sloan, Richard 32, 33, 53, 68, 120, 133
Smale, Joan 46, 64, 81, 96
Smiley, Maureen 67, 114
Smith, David
Smith, Dwight 32, 46, 72
Smith, Janice 64, 114
Smith, Mary Ann 66, 114
Smith, Ora
Smith, Pat 29, 63, 96
Smith, Robert 29
Smith, Roger A. 58, 74, 132
Smith, Roger E. 52, 58, 72, 114, 120
Smith, Stephen 29, 75, 98
Smith, Virginia 56, 92
Soliday, Linda 46, 64
Sommers, Janette 62, 114, 120
Sours, Floyd
Spears, David 29, 69
Speer, Barbara 29, 65, 82
Sprout, Allan
Stafford, Judy 62, 81, 82, 114, 120
Stankrauff, Jack 68, 100
Stavenhagen, Bruce 29
Starn, Jane
Stevenson, Donald 29
Stevenson, Willard 29, 75, 92
Stewart, Charles 46, 68
Stewart, Lynda 46
Stillwell, Frances 66
Stoddard, Doann 62, 133
Stohl, Samuel
Streech, Suzanne, 29, 58, 67
Strickland, Beverly
Stripe, Sheryl 60, 133
Strube, William 29, 75, 120
Suffield, Harlan 32, 33, 133
Suffield, Joseph 32, 114
Sundberg, Karen 58, 66, 81, 111, 120
Swano, Pete 29, 75
Swanson, Gloria 29, 56
Swanson, Janet 66, 80, 92
Swarthout, Janet 66, 80, 92
Szatmary, Alex
Tait, Joseph 133
Tapper, Jack 29
Tauck, Gilbert
Taylor, Clarence
Tenhauff, Audrey 29, 58
Thomas, Sharon 47, 60
Thompson, Donald 47, 68
Thompson, Sue 115
Thor, Daniel 70, 82, 92, 115
Thornburg, Linda 30, 35, 67, 96
Thorstenson, Donald 69
Toal, Ann 64, 92, 100, 115
Toal, John
Tornquist, Richard 30
Tovo, Jerome
Tracy, Marilyn 30, 67
Tueckes, Janice 63, 82, 115
Turner, Nancy 30
Underwood, Joyce 58, 60, 133
Urban, Ronald 30
Urie, Andrew 52, 74, 120, 133
Van Horn, Dean 32, 47, 72
Van Natta, Nancy 35, 39, 64, 100, 120
Vellenga, Dorothy 60, 81, 82, 133
Vessel, Richard 30, 70
Wackerle, Fred 47
Wagenknecht, John 72, 115
Wallace, Thomas 72, 133
Wallem, Richard 74
Wallgren, Gwen 58, 62, 81, 98, 120, 133
Walters, Raymond 72, 80, 98, 115
Walton, Pamela 30
Warth, Carole 47, 61
Weckwert, Louis 68
Weeks, Tom 30, 70
Weis, Richard
Welch, Dean
Welch, Guy 30, 51, 75
Wells, Roberta
Wendling, Frank 70, 120
Wendling, Kenneth 30, 51, 70
Wentland, Edward 68, 115, 120
Wetzel, Robert 68, 133
Wherry, Marvin 47
Wherry, Philip 47, 68
Wherry, Richard 68, 111
White, Charles 74, 115
White, Lyman
White, Patricia 115
White, Paul 47, 70
Wiegel, Gary 32, 33
Wilcoxen, Frank 51
Willhardt, Gary 70
Williams, Larry 70
Willing, David 72, 98, 133
Willman, Gary 32, 49
Wilson, Roberta 47, 66
Wilson, Stanley 47, 72
Winbigler, Gaye 47, 60, 80
Winebright, Sharon 47, 64, 120
Wirth, Donald 68, 120
Wissmiller, Janet 66, 100
Woll, Barbara 47, 64, 81, 120
Wooton, Constance 64, 115
Work, Christine 35, 47, 92, 96, 120
Wright, Lynn 57
Wylie, Alicia 63, 92, 96
Yankovic, Donald 42, 57
Yeck, George 72, 115
Yeoman, Larry 47
Yerkey, Jim 51
Yogi, Elbridge 72
Young, Dorothy 58, 62, 81, 133
Young, Harry 39, 57, 82
Young, James 47
Young, Kay
Youngquist, Frank
Zinzer, Donna 56, 81, 82, 115
Zorn, April 38, 64, 120, 133

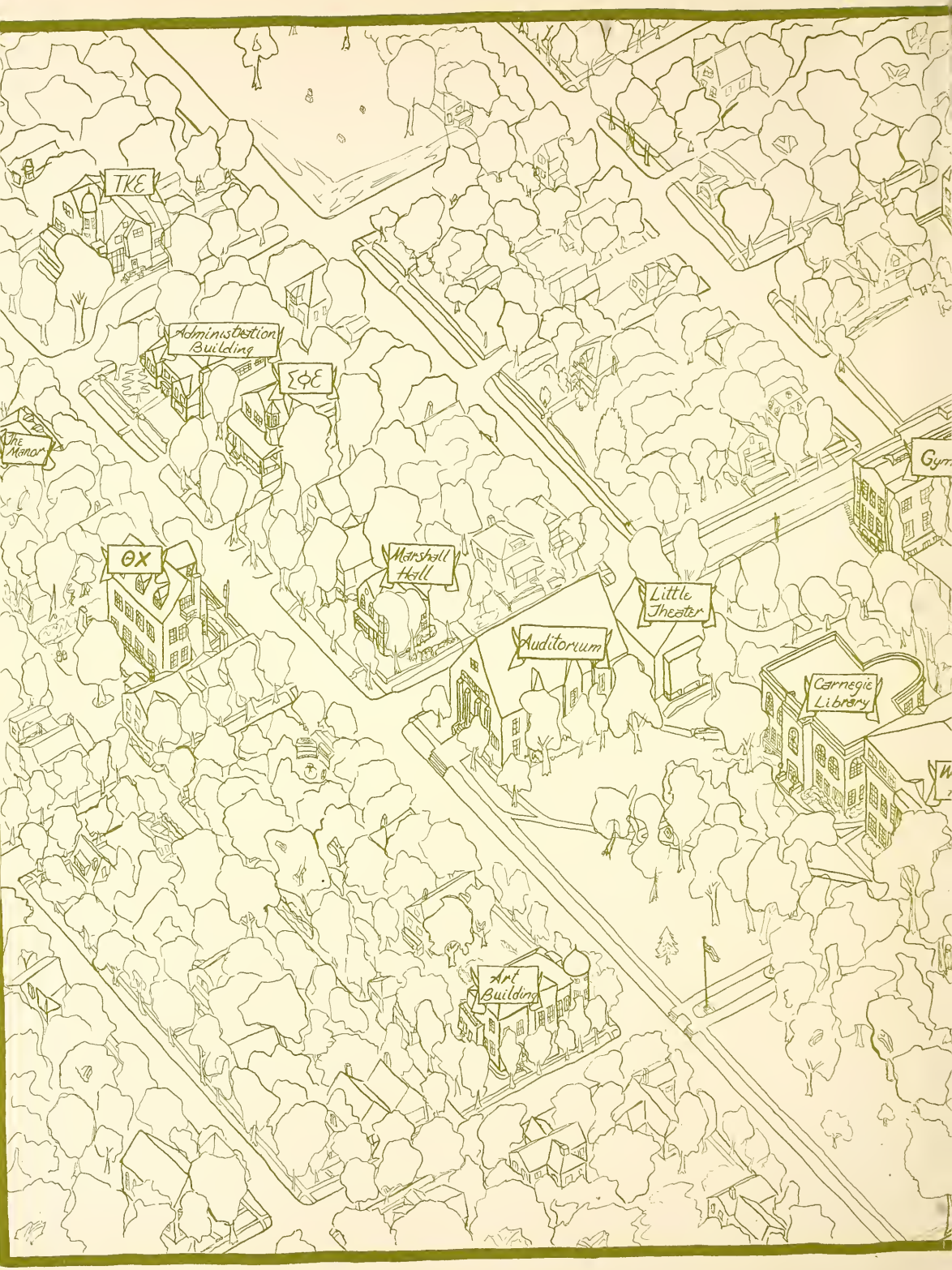
TKE
Administration Building
ΣΦΕ
The Manor
ΘX
Marshall Hall
Little Theater
Auditorium
Carnegie Library
Gym
Art Building

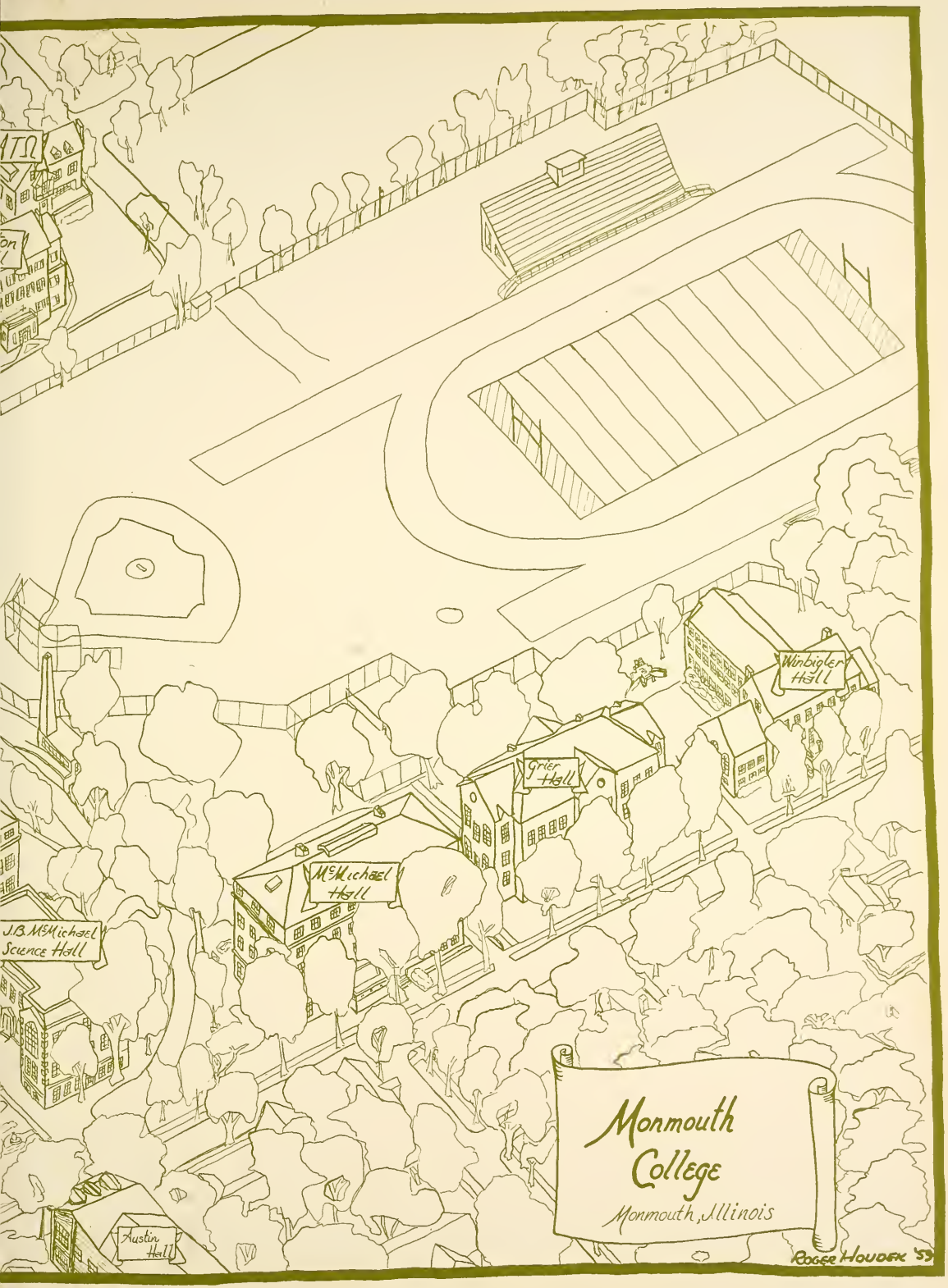
ATΩ
Winbigler Hall
Grier Hall
McMichael Hall
J.B. McMichael Science Hall
Austin Hall
Monmouth College
Monmouth, Illinois
ROGER HOUDEK '53

MONMOUTH COLLEGE